200 Pupils Strike in No. End School

STORY ON PAGE 3

3 CENTS
Treas., March 21 (AP)
Balance $23,416,485,630
Receipts $27,038,407

BOSTON EVENING AMERICAN

THE RECORD-AMERICAN HAS THE GREATEST CIRCULATION IN NEW ENGLAND

Vol. XLIII—No. 1 36 Pages Boston, Thursday, March 21, 1946 Entered as second class matter At Boston Postoffice Price 3 Cents

RACES
CHARTS
SPORTS

GUN BATTLE AS 15 FLEE MAINE JAIL

STATE LIBRARY OF MASSACHUSETTS
MAR 22 1946
STATE HOUSE BOSTON

STORY ON PAGE 3

North End Students Strike—Demanding a school cafeteria or a lunch period longer than the half-hour they now have, some 225 pupils of the Michelangelo School in the North End refused to return to afternoon classes today. Here are some enjoying themselves near the school. International News Photo by Don Robinson

Soviet Protest Fails, UNO to Meet Monday

WASHINGTON, March 21 (AP)—President Truman declared flatly today Monday's scheduled meeting of the United Nations Security Council will not be postponed.

Mr. Truman told his news conference the United States delegation will press for action on the Iranian case.

The Soviets have asked for a 16-day delay on the ground they need time to prepare their answer.

Reminded of the Russian request for a postponement, the President was asked what will happen Monday if the Soviets insist on their plea.

The President told his questioner he had better attend the meeting and find out.

Mr. Truman again announced he was not seeking another meeting of the "Big Three" to deal with differences between Russia and other members of the United Nations.

The United Nations Organization, he said, is supposed to take over things that formerly were discussed by the Big Three.

A three-power conference was suggested in the Senate yesterday by Sen. Pepper (D.) of Florida.

Mr. Truman told newsmen he would be glad to see any or all members of the UNO at any time. He simply is not asking for a Big Three meeting.

The President said Secretary Byrnes will carry to Monday's session in New York his own (Mr. Truman's) address of welcome.

Shortly after Mr. Truman talked Soviet Ambassador Andrei A. Gromyko said that any hasty action by the United Nations Security Council on the Iranian dispute would merely complicate it.

Gromyko talked with reporters at the State Department after a hurriedly-arranged 20-minute conference with Sec. Byrnes.

The Soviet ambassador, who returned unexpectedly last night from New York, declined to tell what he said to Byrnes, but reiterated Russia believes the Iranian case unquestionably should be delayed because negotiations are now under way between Iran and Russia.

Leaving some doubt on whether he personally would attend the United Nations council meeting, Gromyko said no decision has been made about Russia's permanent representative on the peace agency.

Iran Mobilizes, Left Wing Coup Feared

TEHRAN, March 21 (AP) — Iran's 19-year-olds were summoned to the colors today in the wake of reports that three Iranian army garrisions were under attack by Kurdish tribesmen near the border of Iraq.

Britain Unaware Troops Sent to Iraq

LONDON, March 21 (AP)—The British war office said today it had no knowledge of reports from Cairo British and Iraq troops had been sent to guard the oil fields and pipelines in northeastern Iraq against threatened activities by Iranian Kurds.

The Weather

LOCAL—Clear and cool again tonight with the lowest temperature about 40 degrees in downtown Boston and about 28 in the interior suburbs. Friday sunny and continued mild. Gentle variable winds with a sea breeze Friday afternoon.

MINIMUM N. E. TEMPERATURES

Boston	37	Concord	22
Bangor	23	Hartford	27
Burlington	28	Providence	30

Warmest this date, 83, in 1921.
Coldest this date, [illegible], in 1885.
Sun rises [illegible]; sets [illegible].
High tide [illegible]

White Spring

LOS ANGELES, March 21 (AP)—Southern California ushered in spring last night with snow. It fell within 20 miles or downtown Los Angeles and reached 13 inches at Big Bear Lake, in the mountains, 90 miles away.

WHO GOT HIT? — Actress Kathryn Grayson claims no one got hit, although her brother, Clarence Hedrick, Jr., boasted he knocked out singer Johnny Johnston at the star's Hollywood home. Johnston denied the attack.

"BLUEBEARD" ON TRIAL—Dr. Marcel Petiot (left), with his defense lawyer, on trial for the mass murders of 27 in Paris, looks over legal papers in the Palais de Justice courtroom. He admitted that he helped "execute" one of the 27 victims whom the state charges he robbed and murdered.

International News Photo

IRANIAN TROUBLE ZONE—Iranian planes (symbol), are sweeping the skies over Sardasht and Baneh in Kurdistan and Saqqiz in Azerbaijan, in support of Iranian garrisons under attack by Kurdish tribesmen. The government has called all 19-year-old boys to the colors.

Ike Asks Congress Extend Draft Law

WASHINGTON, March 21 (AP) — Gen. Eisenhower asked Congress today to extend the draft law indefinitely and to limit service liability of inductees to 18 months.

If that is done, the chief of staff told the House military committee, the Army can release all fathers by the end of August or early in September, regardless of how long they have been in service.

If it is not done, he warned, the Army may fall short by 165,000 men of its estimated needed strength of 1,070,000 on July 1, 1947.

Both Eisenhower and War Secretary Patterson argued against proposals for a shorter extension of the Selective Service act, which expires May 15 of this year.

Rail Men Aid Crippled Girl Who Waved Greetings

COVINGTON, Tenn., March 21 (AP)—Nearly a year ago a railroad conductor stopped his freight train in front of a ramshackle farm house to get acquainted with a little girl who had been waving to the trains from her rocking chair on the porch.

He found she was crippled from a spinal anesthetic given during an operation. Word was passed along the Illinois Central line. Soon 14-year-old Minne Rose Webb was the line's mascot.

Passing trains would slow down while conductors, engineers and brakemen threw dolls, candy, toys and magazines to the brown-haired little girl.

One day last September a freight halted. The conductor emerged from the caboose with a wheel chair which men on the line had bought for Minnie Rose.

Tonight the 70-mile-an-hour Chickasaw Limited will stop at the muddy crossing. But instead of dropping gifts, it will pick up Minnie Rose to take her to a Shrine hospital in St. Louis.

The railroad men got together, bought her a drawing room and arranged with the trainmaster to have the limited stopped at the little rural community. They've even gone so far as to have her Pullman car halted right in front of her front porch.

Tomorrow morning Minnie will be in the Shrine hospital in St. Louis, where all that medical science can offer will be hers.

Fresh Uproars Mark Trial of Paris Bluebeard

By LOWELL BENNETT

PARIS, March 21 (INS)—Screeching verbal battles with up to six people shouting at the same time today highlighted the fourth day of Dr. Marcel Petiot's fight to justify his ghastly murder mill.

The defendant, charged with 26 murders, tangled heatedly and frequently with the judge and prosecutor.

Petiot covered a variety of subjects such as "the next war," "pretty little children," "betrayal of Judaism," "wartime clothing shortage" and "ugly lawyers."

Although the judge warned he would clear the court, furious debates broke out with the judge, three or four prosecutors and Petiot haranguing each other simultaneously.

The court rebuked the gaunt defendant for saying that the court's physicians should be hanged for "mistakes" they made in identifying corpses. Said the judge:

"Be quiet or it will go badly for you."

Said the defendant:

"It will go badly, but not for me. What's more, I'm not even talking to you. I am addressing the jury."

The loudest uproar broke out when the subject of Yvon Dreyfus, an alleged victim, was brought up. The defense introduced a German dossier and an affidavit from Mrs. Dreyfus claiming her husband was a Gestapo informer.

Defense counsel shouted: "Although Dreyfus was a Jew himself, he paid the Nazis one million francs to free him from jail and he hired himself to them as an informer."

Petiot shouted: "The Jew Dreyfus was a four-time traitor—he betrayed his race, his religion, his country and his friends. He betrayed underground groups which helped refugee Jews to escape."

Reds Plan Big Demobilization

MOSCOW, March 21 (AP)—Several million Red army and airforce men will be demobilized between May and September by the first important decree of the presidium of the new Supreme Soviet.

Attempt to Poison Cardinal Denied

DETROIT, March 21 (AP)—Detroit Police Commr. John F. Ballenger said today there was "no foundation" to a rumor an attempt was made to poison Edward Cardinal Mooney at a recent civic banquet.

Britain Maps National Health Plan

LONDON, March 21 (INS)—Details of the labor government's national health plan providing free medical care through state control of British hospitals and physicians was published in a government white paper today.

It was hoped the plan would be in operation by the beginning of 1948.

The $608,000,000 annual cost to the government anticipated for the early years would be reduced to an annual net cost of $380,000,000 through public payments into a national insurance fund. Weekly payments were set at 20 cents for men and 16 cents for women.

The government announced that in order to place medical and surgical skill at the disposal of the people, both hospitals and physicians would be subject to the authority of the ministry of health and local health officials.

Medical care and services would be free to all, except for fees to be charged in a few special cases.

Physicians would receive upward of $265,000,000 as compensation under the bill which prohibits, among other things, the buying and selling of private practices. Doctors may continue to treat former patients within the framework of the plan.

The plan anticipates nationalization of virtually every branch of medicine, surgery, dentistry and ophthalmy.

Report Red Subs Lying Off Java

BATAVIA, March 21 (AP)—Reports circulated here today that Russian submarines were lying off the south coast of Java.

The Supreme Allied Command and the command of Allies forces in Batvaia made no comment.

(A similar dispatch was transmitted from Batavia by the official Netherlands news agency Aneta, crediting "apparently reliable reports," and circulated in Great Britain by Reuters'.

(In London an admiralty spokesman said only the Russians could say wether the report was true.)

Weather Rocket Soars 43 Miles

PASADENA, Cal., March 21 (AP)—A new ionosphere rocket, developed by California Institute of Technology, has soared 43½ miles into space in quest of weather secrets.

The Army Ordnance Dept. disclosed today that the rocket, weighing 1000 pounds, 16 feet long and 12 inches in diameter, has been turned over to the Signal Corps.

A parachute attachment brings the device back to earth.

Double Feature

THE ROMAN TWINS, GEORGE AND MICHAEL, BEFORE AND AFTER THE HAIRCUT
AP Wirephoto

CHICAGO, March 21 (AP)—A set of 4-year-old Chicago twins today changed their appearance, merely by having their curls clipped and donning male attire.

George and Michael Roman had such long, curly hair their mother, Mrs. Anthony Roman, dressed them as girls. They made quite a hit with their feminie garb.

But boys must be boys, so they went to a barber shop for a trimming. Both made quite a scene there, with barber Anthony Kajutis sighing, "I thought women were the contrary sex. But I'd sooner trim a troupe of chorus girls."

However, the lads emerged looking like boys, particularly when they donned overalls and jerseys.

15 in Maine Prison Break; Officer Shot

Special Dispatch to Boston American

SOUTH WINDHAM, Me., March 21—Fifteen men broke out of the men's reformatory here today and hours later five of them were trapped 40 miles away at York, where a Maine state trooper was wounded in a hunt that engaged police of three states.

The mass escape, accomplished by sawing iron bars and sliding 60 feet down a rope from a third-floor dormitory, alerted state and local police throughout southern Maine and officers at all border communities in Massachusetts and New Hampshire.

It was believed several of the fugitives had crossed borders of the latter states in automobiles reported stolen in several places soon after the break.

First to spot any of the fugitives was State Trooper Royal Spofford of the Wells State Police barracks, who attempted to stop a beach wagon at York. The machine had been stolen at Westbrook, a few miles from the reformatory.

One of the men opened fire on Spofford, wounding him in the neck, as the driver sped off. Police converged on that area within minutes and thre of the prisoners were recaptured.

Two others leaped from the beach wagon and ran into a swampy section at nearby Seabury. They were believed surrounded by police.

Spofford was taken to York Hospital by York Police Chief William Sullivan. He said the trooper's condition was not critical.

Officials declined to identify the trio captured. They were taken to York police headquarters, as police, firemen and volunteers joined the hunt in the York-Seabury area.

A number of the escapees are known to be armed. Three automobiles were stolen at Westbrook soon after the break and guns and food were taken by the gang in a ransacking of camps at Blackstrap, 12 miles from South Windham.

Blocks were thrown up at the New Hampshire and Massachusetts lines. The New Hampshire state line is only 35 miles from the reformatory and the Bay State line is only 25 miles from the spot where the trooper was wounded and three recaptured.

Reformatory Supt. Perry D. Hayden said 80 men were housed in the dormitory where the break occurred.

Discovery of the break did not come until the regular morning check, which showed 15 men missing. Two other inmates had escaped yesterday.

Only one Bay Stater was among the escapees. He is Richard W. Madden, 18, of Fall River, who was serving a sentence for larceny of an automobile.

DIVORCED—Mrs. Gilbert Matthews (above) was divorced by her Somerville husband today in Middlesex Probate Court after he testified she used to drop sleeping pills in his tea so she could slip out to meet boy friends when he fell asleep. Matthews won custody of two daughters.

Girl, 9, Beaten With Hammer, Shot by Man, 30

JOLIET, Ill., March 21 (INS)—The wealthy son of a Cleveland industrialist was held without charge today in connection with the shooting and beating of a 9-year-old farm girl he had picked up in his automobile near Joliet.

Held was James F. Lincoln, Jr., 30, son of James F. Lincoln, Sr., president of the Lincoln Electric Co. of Cleveland.

Sheriff Ralph Newkirk said Lincoln admitted beating Carol Williams on the head with a hammer and then shooting her several times with a .22 caliber rifle after she resisted his advances.

State's Atty. James E. Burke said Lincoln admitted picking Carol up as she was on her way home from school yesterday, then turning off on a side road.

CAROL WILLIAMS, 9

Burke quoted Lincoln as saying:

"I warned her I would hit her if she didn't stop crying. When she continued, I reached into the back seat, picked up a hammer and began to beat her."

Lincoln said the girl scrambled from the car and stumbled down the road. Burke quoted Lincoln as saying he then "shot her five or six times" with a .22 caliber rifle.

The girl, daughter of Mr. and Mrs. George Williams, farmers near Joliet, was given a fighting chance to live at the Silver Cross Hospital in Joliet. Her 49-year-old father gave her blood for a transfusion.

Lincoln, a salesman for his father's firm, was permitted to talk by telephone with his wife, Mrs. Laura Russell Lincoln, expectant mother, who lives in River Forest, Ill.

Norton Wants To Make Peace

School Committee Chairman Clement A. Norton extended the right hand of forgiveness and friendship to Boston's rebellious school teachers today, offering to crawl down Washington st. on his hands and knees, if it would bring better understanding, for the sake of Boston's 100,000 school children.

At the same time Atty. Albert West, bitterly critical of Norton's "persistence" in public mention of the name of a boy involved in a school discipline case, discussed his intention of seeking court assistance in finding some way to control Norton's "unbridled tongue."

Former Committeeman Joseph Lee, in a statement issued today, called on Norton to devote his

Continued on Page 22, Column 1

JAMES F. LINCOLN, JR.
Confesses Girl Attack
Associated Press Wirephoto

Race Slush Fund Probe Rejected

An adverse Rules Committee report on the order of Rep. Cornelius Desmond, Lowell, for an investigation of legislators and legislation with reference to racing measures since 1940, was upheld in the House today by a vote of 97 to 22.

Rep. Harland Burke of the Rules Committee said it had been rejected because it would set up a board of five representatives to investigate the rest on "general" charges, but indicated the action might have been different had Desmond been specific in his assertions.

Undaunted, Desmond obtained recognition and took the floor to reiterate his declaration that $100,000 of racing money had been used to influence members of the 1942 Legislature.

200 Hub Pupils Strike For Longer Lunch Hour

More than 200 upper grade pupils in the Michelangelo School, Charter st., North End, went on strike at noon today, demanding either a longer lunch hour or a school cafeteria, but Principal Francis O. Wood later prevailed on a grievance committee to urge them to return.

"Please forget all about it," was all that a spokesman for the grievance committee of three boys and three girls would say.

School Supt. Arthur L. Gould declared neither he nor the school committee would countenance any continuance of the strike and that the same penalties threatened during the Hyde Park High School strike a few months ago would apply.

He said if children under 16 failed to return to school tomorrow their parents would be held liable and children 16 and over who did not return would be expelled. Truant officers were instructed to visit all parents and explain the situation to them, Gould said.

The children, seventh, eighth and ninth grade pupils, gathered in North End park after leaving the school for their lunch period at 11:35 a. m. and decided they would strike instead of returning to classes.

They complained their half-hour lunch period was too short for many of them to reach home, eat and return and that with no cafeteria in the building they were not allowed to bring their lunches.

After deciding to demand a longer lunch period and installation of a cafeteria, they marched in a body to the school, their ranks being swelled by younger children from other schools and even grownups.

The street in front of the school soon became a milling, howling mass of children and grownups and police, summoned to the scene, advised the children to select a grievance committee and confer with the principal.

After conferring with Wood for almost an hour, the six children left and began to urge their fellow pupils to give up the strike and return.

Few of the children were willing to go back for the last class and there was a possibility they would not return tomorrow despite the optimism expressed by the principal.

Some of them clamied they had been abused and insulted by teachers because of their nationality and wanted that grievance adjusted.

Wood explained later that with no cafeteria in the school there had been an understanding for some time that children unable to get home and back in the half-hour allowed for lunch would be allowed to bring their lunches to school if they brought a letter from their parents.

He said this year no such letters had been brought to the school so that it was assumed that none of the children had such trouble.

MASSACHUSETTS HORTICULTURAL SOCIETY
Diamond Jubilee
1871 1946
SPRING
FLOWER
SHOW
MECHANICS BLDG.
NOW OPEN
10 A.M.-10 P.M.
ADMISSION $1.00 plus tax

Kelly Is Blasted As Demagogue

Former Lt. Gov. Kelly was characterized as "a two-bit demagogue" by Rep. Robert F. Murphy of Malden today when the latter got a chance to address the legislative committee on military affairs on the veterans' bonus issue.

CALL COST $250 — Marine Cpl. William F. McAllister of Bangor, stopped at South Station to call a friend. He left his wallet in phone booth with contents of $250 in cash and $300 in checks. Today he got the wallet back. Someone had removed the cash, left checks.

Murphy attacked Kelly for his conduct at the unruly hearing at Faneuil Hall and told the committee, which is considering 40 bonus bills, they "should hang their heads in shame" if they approved Kelly's $1000 lottery-financed plan.

"I've come to the conclusion," Murphy said, "that something should be done about demagogic fakery, the breast-beating, tub-thumping fakery exhibited by one individual at the hearing. I mean former Lt. Gov. Francis E. Kelly.

"Kelly was given every consideration and courtesy by the committee to speak—even from the platform—while members of the General Court had to beg to be heard. I should like to be heard now. I hope the committee has learned two things: 1, not to leave the State House while conducting public business and 2, not to allow Kelly to act in an official capacity to hire Faneuil Hall for a legislative committee."

Rep. Frederick Pierce of Greenfield endorsed Murphy's views "100 per cent."

When Rep. George E. Rawson explained that the committee went to Faneuil Hall because the throng of veterans was so large, Murphy continued:

"I'm not criticising the committee but you must not be stampeded by this rabble-rouser. Don't report the bill favorably just because of the raucous utterances of this two-bit demagogue."

Later, Sen. Richard I. Furbush of Waltham recommended establishment of a $250,000,000 fund, the disposition of which would be determined by Bay State veterans.

The money would be raised from half of the present four-cent tax on a package of cigarets, and would be continued for 25 years. Under Furbush's proposal, a veterans' advisory council of the State commissioner of veterans' services and six veterans would be set up to administer the fund. He said the fund could provide a bonus, loans or whatever the veterans decided.

Hail, Spring!

Spring arrived today in the midst of an extended spell of lamb-like March weather.

At 12:33 a. m. the sun began its six-month shift to the northern hemisphere, leaving the countries below the equator to prepare for autumn and winter.

Inflation Here, OPA Conceals It

Inflation in the United States is at hand but can be stopped "whenever the Administration quits spending the nation's money in billions in exchange for votes of pressure groups," Robert E. Watson, head of the National Ass'n of Manufacturers, declared today at a Chamber of Commerce luncheon at Hotel Bradford.

"The sooner the bad news of inflation is revealed to the people, and the sooner we get back to free and full competitive production and pricing, the sooner the danger of runaway inflation will be removed," he said.

"The OPA has not stopped inflation, but has merely concealed price rises from the people. It is a camouflage operation to hide the true facts of government weaknesses in its fiscal policy.

"Sooner or later this hidden inflation has to be faced by the American consumer in the price of the goods he buys.

"The free market is the effort of every manufacturer to meet the wishes of the American housewife; to give her what she wants at a price she thinks fair. That is real price control. Price control by the American housewife is the kind that assumes maximum production—jobs and prosperity for all."

Legislative Group O.K.'s $25 Idle Pay

The Legislature's joint ways and means committee today reported favorably on a bill to increase the maximum unemployment compensation payments from $21 a week to $25.

At the same time, the committee approved extension of the maximum period in which compensation may be drawn from the present 23 weeks to 26.

BARNES' AIDE QUITS

With the expressed gratitude and commendation of Atty. Gen. Barnes for "self-sacrificing public service," First Asst. Atty. Gen. Jacob J. Spiegel's resignation to resume private law practice was accepted today.

PIKE QUITS SEC

WASHINGTON, March 21 (AP) —President Truman today accepted the resignation of Sumner T. Pike of Maine from the Securities Commission.

FIRE RUINS BRING BACK MEMORIES—Sheila Winch Ortolani, 20-year-old British bride, with her son, James, arrived at her Somerville home and viewed the charred ruins of the old Vocational School on Glen st. as being like the blitzed ruins of her former home in Eastbourne, Eng. She said, "I never quite appreciated peace until this scene struck me." She is the wife of Luigi Ortolani, Army veteran. INP by Carroll Myett

Price Strike Fails; Cod Floods Market

After vainly trying to buck the old law of supply and demand, angry Atlantic fishermen today took a two-cent cut on more than 1,000,000 pounds of cod—but only after first tieing up the Boston, Gloucester and New Bedford fish exchanges for five hours. Not a pound of any kind of fish was sold during that time.

But the break in the flooded market finally came, so tomorrow those who like codfish should get the first relief they have had from high prices since last summer.

The fishermen's self-imposed embargo came when five vessels arrived in Boston with well over 600,000 pounds of cod in addition to a half-million pounds of other varieties.

Trouble started yesterday when Capt. Michael Hayes of the dragger Charlotte M. put in here with 121,000 pounds of fish, all but 15,000 pounds of it cod. The winter ceiling price under OPA has been 8¼ cents a pound, but captain and crew were offered but 6½ cents—the summer prices scheduled to go into effect April 1.

Hayes would not sell and was joined here today by the captains and crews of four new arrivals, the draggers Texas, Ohio, Vandal and Theresa.

Tied up simultaneously was 265,000 pounds of cod landed at Gloucester and another 268,000 pounds brought in at New Bedford.

The offering price dropped to 5 cents a pound at the Boston Fish Exchange this morning. Fishermen held a series of meetings during the morning and finally agreed to accept the 6½ cents—the price that yesterday had been refused.

Agreement with dealers was reached at once and within a few minutes the 1,000,000 pounds of large cod was snapped up at the three big Bay State fishing ports.

But finally Hayes gave in. It was too late. He eventually accepted 5-cents for 90,000 pounds. A new hitch developed when the purchaser went for delivery. The crew and the engineer refused to let a pound off the vessel. Capt. Hayes had to call the deal off and the crew now is faced with a probable price of 4-cents tomorrow or dumping the catch.

Authorities pointed out that good weather had brought big catches of cod during the last two weeks, despite a tie-up of 33 big trawlers on strike.

Canadian fish also has been reaching the Boston market in such quantities that fishermen have been seeking a federal embargo to keep prices up here.

"I AM NOT tamperin' with the mails! I live upstairs an' this squeaky lid is drivin' me NUTS!"

Stimson Reveals Talk of Striking First at Japan

WASHINGTON, March 21 (AP) —Former War Secretary Henry L. Stimson has disclosed that President Roosevelt's "war cabinet" discussed and rejected nine days before Pearl Harbor an American attack on Japanese forces without further warning.

Stimson recounted this in a statement sent to the Senate-House committee investigating Japan's surprise blow on Dec. 7, 1941. The committee made it public today.

Stimson related that on the morning of Friday, Nov. 28, 1941, he received information of Japanese movements along the Asiatic coast. They were of such a formidable character that he went to the White House.

Mr. Roosevelt was still abed but received his Secretary of War and they discussed the matter.

The Stimson story continued:

"He suggested that there were three alternatives, as my notes show: first, to do nothing; second, to make something in the nature of an ultimatum, stating a point beyond which we would fight; or, third, to fight at once.

"I said that I felt that to do nothing was out of the question and the President agreed with me.

"As to the other two alternatives, the desirable thing to do from the point of view of our own tactics and safety was to take the initiative and attack without further warning.

"I was inclined to feel that the warning given in August by the President against further moves by the Japanese toward Thailand justified an attack without further warning, particularly as their new movement southward indicated that they were about to violate that warning.

"On the other hand, I realized that the situation could be made more clean cut from the point of view of public opinion if a further warning were given."

At noon that same Friday, Stimson said, the so-called "war cabinet" met. In addition to Stimson its members were State Secretary Hull, Navy Secretary Knox, Adm. Harold R. Stark, chief of naval operations, and Gen. George C. Marshall, Army chief of staff.

It was learned later that the Japanese expedition was landing in Indo-China rather than going on into the Gulf of Siam, Stimson explained.

"This appeared to give us a little respite, since it indicated that perhaps they were not going to invade Thailand at once," he said.

"When the news first came that Japan had attacked us, my first feeling was of relief that the indecision was over and that a crisis had come in a way which would unite all our people."

Vet Suing for Chattels Tells Judge Reconciliation Is Out

His wife's parents opposed his courtship of her so strenuously that the day of their wedding he simply drove to her home and tooted his horn until she came out, Theodore J. Salvati, 27-year-old war veteran, of Edwards st., Quincy, testified in superior court today.

When she did emerge for the nuptials she was crying, he added.

Salvati, from whom his wife, Edja, 26, of Liberty st., Quincy, obtained a legal separation after less than four months of marriage, is now battling her in court over possession of their furniture and a $560 bank account. She has both, she admitted at yesterday's session.

Judge Abraham E. Pinanski sounded out the veteran on a kiss-and-make-up possibility.

"Did you love her?" he asked.

"Yes," said Salvati.

"Still?" inquired the jurist.

"No," answered Salvati, "I have gone through too much."

"Would a judge be foolish to try to effect a reconciliation?"

"Yes," was the emphatic answer.

Previously Mrs. Salvati had given testimony that her parents had not opposed the marriage. Today her husband's counsel introduced a letter she allegedly wrote Salvati during their courtship. It said:

"I'm sick in bed, crying so much I can't hold my pen. When I left you Saturday I went home and my father didn't give me a chance to talk to him. He gave me such a beating I fainted. I still love you no matter what the family talks about."

The case is continuing.

WAR EXILE HOME—Seven years ago, Lydia Ippolito left her New York home for Italy where she was to study art and music. The war intervened and she was exiled for seven years. Here she is—back home again—and all but smothered by her father as her mother looks on. She arrived with other refugees aboard the U. S. Marine Tiger.

International News Photo

'Deal' Refusal Behind Ouster, MacDonald Says

Public Works Commission Chairman Herman A. MacDonald charged today his refusal to make a deal with Gov. Tobin over the chairmanship of the commission had resulted in the institution of proceedings to oust him on grounds of inefficiency and "for the the good of the service." "I'm glad the guerrilla warfare is finally over," MacDonald said today after the Governor's announcement that an open hearing on the charges would be held at 10:30 a. m. Tuesday morning in the executive offices.

Herman A. MacDonald

"He has several times promised to reappoint me to the commission if I would step down as chairman," MacDonald continued. "I said 'no' each time.

"I certainly will be in the proper place and at the proper time in order to fight these charges. I have no doubt of the outcome if the executive council listens to the evidence."

MacDonald was under the impression the Governor and council would hear the evidence against him, and evidenced surprise when informed Gov. Tobin had announced: "I am conducting the hearing before myself in my office. I am giving the hearing."

A native of Sweden, former secretary to three governors and an ex-mayor of Beverly, MacDonald has been head of the state's biggest spending department since Dec. 24, 1940, when he was appointed to the $8000-a-year post by Gov. Saltonstall.

Gov. Tobin charged that the commissioner had four years of war to prepare for a postwar program and failed.

"The commonwealth will enter 1947 with a totally inadequate road system to meet the heaviest motor vehicle traffic our highways have seen," the Governor said.

"This will not alone result in great economic loss, but what is more important, in an unnecessary loss of human lives and an increase in the toll of seriously injured."

MacDonald's term does not expire until Jan. 31, 1947. He is the first state official whom Tobin has sought to remove. His reappointment in 1944 by the then Gov. Saltonstall was made over the protests of workers in his department who called him "arbitrary, incompetent and hostile to civil service."

Among those who opposed him was Ulysses J. Lupien, director of civil service, who said favoritism was rife, promotions retarded, pay withheld and regulations broken in the public works department.

More recently MacDonald was charged with delaying the $15,000,000 Logan airport development.

Agency to Salvage Marriages Urged

In receipts of more than a score of letters from men and women begging him to save their foundering marriages before they reach the divorce action stage, Judge Robert G. Wilson, Jr., of Suffolk Probate Court today recommended establishment of an agency to salvage marital unions headed for the rocks.

The letters, from widely separated parts of the State, poured in on the probate court jurist after he made public an appeal to him by a Roxbury woman who begged his aid in her marriage crisis.

"These letters," Judge Wilson commented today, "clearly indicate the need of an agency to adjust demoestic quarrels and estrangements before they reach the court. Probate courts are anxious to save marriages but under the present press of business cannot do it unassisted.

"There should be a conference of various interested agencies, with a view toward designing a plan for conciliation and adjustment of couples needing such help."

He said he understood such a move had been launched in Chicago recently through collaboration of religious, social, medical and legal leaders.

As an example of the pleas coming to him, he made public a letter from a North Quincy man whose name was withheld. The husband wrote:

"I, too, am in desperate need of your assistance. Regardless of the merits of the case, I believe I could stand a little consideration. My wife left me a month ago and has since filed suit for divorce. We have two children, aged 2 and 4. It is for them and myself that I voice this appeal to you.

"I was discharged from the Navy about two months ago. Since that time my wife and I have had a few misunderstandings, the last of which ended in a violent quarrel. I am living with m yin-laws, so naturally it had reverberations heard around the world.

"I honestly love my wife and desire a reconciliation if at all possible. Being a Roman Catholic I cannot condone divorce, so you see it is in quite complicated. I have every confidence in your ability and wish that you could effect a reconciliation, or at least bring us to gether for a heart-to-heart talk on the responsibilities of married life and of the children.

"I am at your service day or evening."

MRS. CHARLES LANGIS
Mate Faces Court in Murder

Wife Killer Begs To Attend Burial

KEENE, N. H., March 21 — Charles Langis, 28-year-old Navy veteran, formerly of Lynn, Mass., broke down here today following arraignment for the shotgun slaying of his wife, Phyllis, 24.

He pleaded with Police Chief Joseph L. Regan for permission to attend his wife's funeral at the Unitarian Church here Saturday afternoon.

It appeared the request could not be granted because county officials have a petition in Superior Court seeking Langis' commitment to the state hospital for insane at Concord for observation.

If the petition is granted, Langis may be removed to Concord tomorrow.

Langis has been unable to eat since he was taken into custody shortly after the shooting yesterday morning.

Nomination Papers Taken for Sen. Walsh

Nomination papers "in the interests of Sen. David I. Walsh" were obtained today at the office of the Secretary of State by Michael Sullivan of Salem.

Otis A. Hood, spokesman for the Massachusetts Communist Party, obtained a set of independent papers for the seat in Congress now held by Mayor James M. Curley of Boston.

ANN SHERIDAN
"All-America" Best Dresser

Claudette Heads Best Dressed Women of '46

NEW YORK, March 21 (AP)—The fashion academy's list of America's best dressed women for 1946 in 11 fields of endeavor was announced today by Emil Alvin Hartman, academy director.

The winners were:

Claudette Colbert, screen; Maggi McNellis, radio comment; Mrs. Alfred Gwynne Vanderbilt, the former Jeanne Murray, society; Kitty Carlisle, supper clubs; Rep. Helen Gahagan Douglas (D.) of California, public life; Ann Delafield, director of the Dubarry Success School, business; Hildegarde, radio.

Rep. Douglas **Ruth Hussey**

Ruth Hussey, stage; Helen Jepson, concert; Mrs. Walter Thornton, wife of the Model Agency head, promotion; Ann Sheridan, screen actress, all-American.

Mandatory Vet Setups Urged for Towns

Legislation to make it mandatory for cities and towns to set up veterans' centers was recommended today by representatives of the recess commission on postwar problems to the legislative committee on military affairs.

Sen. Ralph C. Mahar of Orange, a member of the commission, said: "A majority of our cities and two-thirds of our towns have failed to take advantage of the permissive legislation."

12 Hurt as El Bus Crashes Ashmont Station

Twelve persons were injured, 11 seriously enough to require hospitalization, and hundreds of morning rush hour workers were delayed in the resultant traffic snarl, when an inbound bus from the Mattapan station crashed into a wall at the Ashmont station entrance in Dorchester ave. shortly before 8 a. m.

Taken to City Hospital, all from Dorchester, were:

MARY HAVERTY, 20, Freeland st., questionable shoulder fracture.

CATHERINE, her sister, 19, shock.

MRS. ANNA FRISIARD, 43, Dorchester ave., bruises and nausea.

JAMES H. FLANAGAN, 50, St. Gregory st., chest contusions.

FRANK J. LEARY, 42, Carson st., qustionable fractures of knee and arm.

PATROLMAN PETER L. FUREY, 54, St. Gregory st., questionable fracture of shoulder and neck.

MRS. ANNA DOHERTY, 48, River st., questionable leg fracture.

MRS. HELEN BOYLE, 44, St. Gregory st., questionable fracture of the shoulder.

EVELYN MACKEY, 21 Dorchester ave., questionable shoulder fracture.

ZOWE COMPLIS, 30, Dorchester ave., concussion.

MISS MARY DRISCOLL, 48 Old Morton st., contusions of neck and chin.

Evelyn Mackey

Despite his own severe injuries, Patrolman Furey helped some of the women, who were hysterical, to get out of the smashed bus. He gave first aid while police ambulances were on the way.

The bus driver, Thomas E. Burke, Epping st., Dorchester, who suffered bruises and cuts on the face, joined Furey in quieting the victims. Burke was given first aid by ambulance men.

Freak Fire Stirs Chelsea, Revere

Flames sweeping through a field near Chelsea creek, Revere, gave rise to fears that an oil tank was afire today as heavy smoke billowed over Chelsea and Revere.

Firemen explained the black smoke resulted from oil drippings in the grass. The burned-over area, in the rear of the Forbes Lithograph Co., is where many tank cars have been filled.

The blaze was quickly controlled and storage tanks were not endangered.

Out-of-Town Cabbies Ticketed at Airport

Boston traffic patrolmen today handed out Tickets to out-of-town taxicab drivers found picking up passengers at the Logan International Airport taxi stand. Several other outside cabs were shooed away from the fare pick-up line, which is reserved for Boston cabs only.

Cop-eration for Parker

Louis C. Krauthoha, 25, discharged Army veteran studying at Boston University, not only got a break in East Cambridge District Court today but was given police co-operation in an effort to find garage or parking space for his car.

Krauthoha admitted four offenses in parking on Ash st., near his Memorial dr., Cambridge, home but declared he had sought parking without success.

"I think we should show leniency here," said Judge Green.

"I have to do my duty," said Traffic Officer Robert Burns.

"If this keeps up I'll have to sell my car," put in Krauthoha.

"I'm going to place this case on file," said the judge. "I wish you luck in finding a garage or parking space. To help you I'm going to assign this officer to co-operate with you so he won't have to keep tagging your car."

'Axis Sally' Will Face U. S. Trial

BERLIN, March 21 (AP)—Justice Department representatives informed a woman accused as Berlin's "Axis Sally" today that she is to be taken to the United States and charged with treason.

The 37-year-old Portland, Me., native, identified by American officials as Mildred Gillars, has been under arrest in Zehlendorf since Friday night. In an interview today she referred to herself persistently as "Axis Sally" and told reporters:

"My conscience is clear, I have nothing to hide."

"Sally," whose jeering voice once was beamed nightly from Berlin to homesick GI's in North Africa and later in Europe, is spending her time playing casino

HOVEY'S street floor

Watches Repaired
5 Day Service

No Mail or Phone Orders
Main Spring only $1.50

Copr. 1946, King Features Syndicate, Inc., World rights reserved

"Mmm, it's your plates. They're beginning to show decay!"

Belgian Premier Spaak Resigns

BRUSSELS, March 21 (AP)—Paul-Henri Spaak resigned today as premier of Belgium after failing to win a vote of confidence yesterday in the chamber of deputies.

Regent Prince Charles is expected to ask either Auguste de Schryver, leader of the rightwing Social Christian party, or former Premier Achille van Acker, Socialist Party leader, to form a new government.

Reverse Poverty

DALLAS, March 21 (AP)—Kirby Jackson, Internal Revenue cashier, was trudging down a hallway when someone asked him for a dime.

Jackson replied that he didn't have a dime.

He was carrying $11,074,000.

for a Spring Tonic
Try a New
PERMANENT

LUXURIA
Creme Oil
The permanent that works wonders with your hair—lustrous highlights and no browning!

$2.50 Reg. $6.50

The Popular
COLD WAVE
Here's the wave that gives you perfect comfort—No uncomfortable machines— $3.50 Reg. $10.00
No heavy clamps—longer lasting waves
Shampoo TINTING $2.00

Nan Pailey Salons
453 WASHINGTON ST., 5TH FLOOR DEXTER BLDG. PHONE DEV. 7072
CAMBRIDGE SALON
631 MASS. AVE. PHONE ELI. 8870
Other Nan Pailey Salons in Lynn, Worcester, Brockton, New Bedford

NOW! FINAL CLEARANCE!
WE'RE MOVING TO LARGER QUARTERS. EVERY COAT IN OUR STOCKS MUST GO!

Brand New
HOLLYWOOD
FUR COATS
Usually $85 to $125
$42 Plus tax
In Every Instance LESS THAN ½ PRICE

BUY NOW FOR WINTERS TO COME

	Were	Now
Mink Dyed Muskrats	$125	$42
Beaver Dyed Mouton Lambs	$125	$42
Silver Dyed Fox Greatcoats	$115	$42
Black Dyed Persian Paws	$125	$42
Raccoon Dyed Opossums	$85	$42
Nor. Dyed Fox G'coats	$115	$42
Blended Raccoon Greatcoats	$110	$42
Nat. Amer. Gray Fox	$85	$42
Logwood Dyed Mouton Lambs	$125	$42
Gray Dyed American Broadtail	$100	$42
Brown Dyed Kidskins	$95	$42
Black Dyed Skunks	$125	$42
Sable Dyed Opossums	$95	$42

All Prices Plus Tax

A $5.00 Deposit Is All You Need Now Budget the Balance

MAIL ORDER COUPON
Buy Now for Next Winter
Free Storage Until Fall
HOLLYWOOD FURS, 58 WINTER ST., BOSTON, MASS.
Please send a representative with a full selection of furs to choose from.
I prefer _____ (type of fur)
In size _____
Name _____
Address _____
City _____
State _____

Hollywood Furs
58 WINTER STREET
ENTIRE THIRD FLOOR

Filene's Automatic Bargain Basement AIR CONDITIONED

READY FRIDAY (Store Hours, 9:30 to 5:30)

Girls' NEW SPRING OR EASTER COATS
$9.70

girls' wool no wool and re-processed wool, re-used wool and rayon coats—solid colors, monotones, tweeds, checks or wanted navy blue—belted back, fitted or boxy styles—cotton velveteen collars or applique trimming—all fully rayon lined—sizes 7 to 14 in one kind or another.

SUITS
$6.69

girls' wool and rayon plaid hattie jacket suits—with matching flared skirt—blue and red, or blue and maize combinations—sizes 7 to 14 in one kind or another.

GIRLS' WHITE BLOUSES
girls' long sleeve white or pink rayon satin blouses — convertible neckline—sizes 7 to 14. $1.88

Girls' New Easter Hats
girls' new wool felt scottie, bonnets, half-hat styles —in pastels or other wanted shades—sizes 21, 21½ and 22 in one kind or another $1.69

Filene's Automatic Bargain Basement AIR CONDITIONED

READY FRIDAY (Store Hours, 9:30 to 5:30)

With Spring just around the corner you'll be going in for your favorite sports — here is news that is exciting for the whole family—read

MEN! WOMEN! BOYS!
JUNIOR MISSES! YOUTHS!
. strong synthetic rubber soles .

TENNIS SHOES

men's sizes 6 to 11
women's sizes 3½ to 9
boys' sizes 2½ to 6

$1.85

also some youth sizes 11 to 2 at $1.69

Choose from white canvas oxfords — gray synthetic rubber soles or boys' lace to toe light brown only canvas styles.

The famous automatic plan that has out-foiled the high cost of living for 37 years. First prices here must be low or they are automatically marked down 25%, 50% and 75% after 12, 18 and 24 selling days. Goods given away to charitable institutions after 30 selling days.

Filene's Automatic Bargain Basement AIR CONDITIONED

READY FRIDAY (Store Hours, 9:30 to 5:30)

Junior Boys'
DISCONTINUED
LARGE BOSTON MAKER

Spring or Easter long pant SUITS
$11.75

Junior boys' long pant suits—in wanted blue, brown or tan herringbone weaves—pin check or overplaids—wool, re-used wool and rayon—single breasted style — jacket fully lined—sizes 6 to 12 in one color or another.

GIRLS' NEW SPRING GOODYEAR WELT LEATHER SHOES

Girls' brown smooth leather oxfords—all Goodyear welts — leather soles—synthetic rubber heels. $2.89 Scuff proof tip for longer wear—sizes 12½ to 3. C or D widths.

HUNDREDS OF OTHER BARGAIN LOTS NOT ADVERTISED—NO MAIL OR PHONE ORDERS

Jordan Marsh

NEW ENGLAND'S LARGEST STORE

June Bentley

GAY AS A SUMMER GARDEN PRINTED COTTON CHINTZ FROCK

8.95

You'll love the crispy, cool feel of the cotton chintz and the flirty-flirty effect the eyelet trim gives to the cap sleeve, the peplum and the low, square neckline. A darling summer dress for afternoon or evening date wear. Yellow, green, blue or white grounds. Sizes 9-15.

JORDAN'S JUNIOR BAZAAR
THIRD FLOOR
MAIN STORE D-186

Mademoiselle Swiss

COATS TO MAKE A JUNIOR MISS AS COLORFUL AS AN ALPINE VILLAGE BELLE!

A. 100% wool box-topper with back interest in the form of a big multi-hue diamond insert. Delightfully and so definitely Swissy. White, wine or blue with contrasting check lining. Sizes 9-15 ..... **39.95**

B. 100% wool full length coat gay with embroidery at the waistline. A pert style with peplum fullness at the hip. Lime with navy or black with red. Sizes 9-15..... **39.95**

C. Matching 100% wool skirt and topper set you'll wear as a set or mix and match with most anything else in your wardrobe. Royal blue, kelly green or navy. Sizes 11-15 in one color or another. The topper, bright with embroidery trim, is a collarless style... **39.95**

The skirt is a hip-slimming straight cut gored style **10.95**

JORDAN'S JUNIOR BAZAAR
THIRD FLOOR—MAIN STORE D-100

Mail or Phone Orders. Call HUBbard 2700 or ELIot 3000 9:15 A. M. Till 9 P. M.

HUNT 30 ON CHINA PLANE

CHUNGKING, March 21 (INS)—A China National Air Lines plane, missing since Tuesday with 30 passengers aboard, was the object of a widespread search today.

80,000 HOMES BY '47

John N. Dobbs, housing authority for the New England area, announced an emergency housing program which calls for erection of 80,000 homes in Massachusetts before the end of 1947.

'Pappy's' Ex-Wife Weds Her Newsboy Sweetheart

YAKIMA, Wash., March 21 (INS)—Mrs. Helen Boyington, exwife of Lt. Col. Gregory "Pappy" Boyington, Marine flying ace, made up her mind again and now is married to her newsboy sweetheart, George L. Gilbert. Last week, blonde Helen said she wasn't going to marry Gilbert, who in his own words, "runs the best corner in Seattle," because of her health. Came a change of heart. The couple disappeared from Seattle, and an anonymous telephone call to a newspaper office reported them on their way to Vancouver, B. C.

Surprisingly, they turned up in Yakima and were married by Rev. Robert McLean, pastor of the First Presbyterian Church. They were honeymooning today in Yakima.

The bride said she had known her news-vending mate for 18 months.

The couple applied for a license to wed last Saturday in Seattle. Next day, long before the three-day waiting period was up, the former Mrs. Boyington called a Seattle newspaper to say that "it's all over."

Even while the 33-year-old newsboy sold his papers, Mrs. Boyington said:

"I'm not going to marry because of my health. It is all over. I don't feel well enough to get married now, and I don't know when I will."

Gilbert had mused aloud to reporters:

"I told her a million times I ain't got a million bucks like pappy, but my corner is the best in town. Good steady money, not an awful lot—$50 to $60 a week."

Tardy Taxpayers Face Hub Action

Twenty deputy tax collectors today began a tour of homes and offices of persons listed as owing the city $2,778,040 in delinquent personal property, taxes.

The campaign will continue until April 20, and those refusing to arrange payments will be prosecuted by the city law department, Mayor Curley said.

The sensational new comedy star Miami went crazy over this past season!!!

NOW!!! JAN MURRAY MAYFAIR

OPEN AT 5 P. M. DAILY, FOR DINNER

54 Broadway LIB 0700

MARION'S BEAUTY SALON

8 WINTER ST., Rm. 1104, HUB. 7624

Special! LONG AND SHORT HAIR PERMANENTS $2.50 Complete

$6.50 MACHINELESS PERMANENTS $5

Open Evenings by Appointment

EXPERT HAIR TINTING

Gilchrist's

RALLY TO THE RED CROSS . . . GIVE NOW!

"Princess Pam" fitted coat

will subtly accent youthful curves

$21

A superb version of the new dressmaker-classic. Beautifully gored all around with the popular regulation collar and matching plastic buttons. Fine pebbly wool in gray, aqua, sage green, navy or black. A jewel at this price! Sizes 10 to 20.

Misses' Coats, Second Floor

Plastic pocket-raincoat

whisk it out when the raindrops fall

$3.98

Yes, this plastic raincoat slips right into your handbag or pocket . . . yet it's cut large enough to fit over any coat! Shining, clear plastic, the color of rain . . . with a case that matches exactly. Plastic hoods to keep your hair dry. $1

Umbrella Shop, Street Floor

DuBarry beauty idea for Spring

"Pick yourself a flower face"

$2*

Your skin will feel fresh as a daisy . . . dewy as a rose . . . when you use these two DuBarry beauty essentials, attractively packaged together. The regular $2* size DuBarry Hypo-allergenic face powder plus a 3-ounce bottle of petal soft foundation lotion. Rachel, rose beige or champagne beige.

*plus 20% tax. Toiletries, Street Floor

MAIL YOUR ORDER TO GILCHRIST'S OR CALL HUBBARD 9-100 TILL 9 P. M.

Gilchrist's

$1.25

Silverware, Street Floor

Cake-breaker for easy serving

Breaks cake in even, beautiful portions, free from crumbs . . . cuts even fresh or warm cake into pieces of wafer-like thinness . . . leaves the most delicate frosting intact. Non-rusting metal, finished in chromium plate, with stainless steel tines, Catalin handles in black, green, red, white and yellow.

GILCHRIST'S, 417 Washington St., Boston 2, Mass.
Please send..... cake-breakers at $1.25. Color.....
Name .....
Street .....
City ..... Zone..... State.....
☐ Cash ☐ Charge ☐ C. O. D.
No C. O. D.'s under $2

Gilchrist's Toys, Fifth Floor

$8.95

"Table for two" for tots

This beautifully designed table and chair set will see many a good time. It's well constructed of heavy oak with a glossy maple finish, modern lines. And the Gilchrist low price is kind to Daddy's budget.

GILCHRIST'S, 417 Washington St., Boston 2, Mass.
Please send me.....table and chair sets at $8.95.
Name .....
Street .....
City ..... Zone ..... State .....
☐ Cash ☐ Charge ☐ C. O. D.

PERMANENTS

SPECIAL

$2.50

SOFT, NATURAL CURLS

Genuine CREME OIL **$5.50**

COLD WAVES **$10**

ROUX TINTING $3.50 up

Open Evenings by Appointment

UNITED PERMANENT WAVE

8 WINTER ST., SUITE 404

LIBERTY 6983 · 4th Floor

Legion State Chief Hails Oratory Test

By BERT FORD

Tribute from a leader who represents more than 75,000 Massachusetts' veterans, fighting men of World Wars I and II, came today from State Com. George W. Gardner, Massachusetts Dept., American Legion, in endorsement of the 1946 Hearst Newspapers National Oratorical Contest.

Com. Gardner paid special tribute to the subject of the contest: "Andrew Jackson, Seventh President of the United States," a soldier who, like the Legion veterans, fought for his country during the critical days of two wars.

Through study of such heroes of American history, Com. Gardner declared, America and her institutions will be strengthened. He said:

"Through means such as the annual Hearst Newspapers' Nationals Oratorical Contest," Com. Gardner said, "The Hearst newspapers are performing a significant public service to help America understand its history and its traditions.

"Such understanding of history and the great men who made history strengthens America and her institutions. Through such contests, our young people will learn to know better the real foundation upon which this great nation rests. We of the American Legion are always interested in such patriotic oratorical enterprise. The topic selected, 'Andrew Jackson,' is timely and interesting."

As intramural contests in Boston high schools and colleges were in full swing, it was announced yesterday that Boston College will hold its intramural finals tomorrow, at University Heights.

Rev. Joseph E. McInnis, S.J., has been selected by Rev. Stephen A. Mulcahy, S.J., to conduct the elimination trials. Great interest in the contest has been shown by Boston College students and keen competition is expected.

True Patriot

The administration of Andrew Jackson was one of the most memorable in the history of our country. He was applauded by one country, condemned by another, and it was said that no man had more bitter enemies or more devoted friends.

But history has clearly proved that many acts of Jackson's administration, which were at the time denounced, are now vindicated by the infallible judgment of time. It is undeniable that with the masses of the people Gen. Jackson was one of the most popular Presidents of all. Modern historians admit that with all his impetuous faults he was a true patriot, honestly seeking only the good of his country.

Jordan Marsh

NEW ENGLAND'S LARGEST STORE

"GOOD NIGHT, PLEASANT DREAMS, IN A FORTY WINKS NIGHTIE"

3.98

Pleasant dreams and a pretty you dress! like a "Dresden doll" in this rayon crepe gown in a delightfully refreshing floral print dainty with eyelet trim. White with blue eyelet. Sizes 32-38. Sorry, No Mail or Phone Orders Filled.

JORDAN'S LINGERIE
THIRD FLOOR—MAIN STORE D-38

Advertisement

EATS CEREAL—PRAISES RESULTS

Says Famous Laxative Food Has Every Quality Claimed

Suffer from constipation? Want relief without drugs? Then read this sincere, unsolicited letter:

"I am nearly 77 years old. I've been eating KELLOGG'S ALL-BRAN every morning for more than 15 years. I am happy to make this unsolicited testimonial. KELLOGG'S ALL-BRAN has every fine and beneficial quality which you claim for it." Wellman Thrush, R-4, Wabash, Indiana.

You, too, may never have to take another laxative as long as you live—for constipation due to lack of bulk in the diet—if you eat ALL-BRAN every day, and drink plenty of water. Try it as a delicious cereal—and in muffins.

KELLOGG'S ALL-BRAN is *not* a purgative. It's a good, wholesome cereal made from the vital outer layers of wheat, supplying gentle bulk, helpful to normal laxation. Eat it every day for ten days and drink plenty of water. If not *completely* satisfied, send empty carton to the Kellogg Company, Battle Creek, Mich. *Get double your money back.*

Get ALL-BRAN at your grocer's. Made by Kellogg's of Battle Creek and Omaha.

R H WHITE'S
BOSTON

Glitter Round Your Wrist

7-PIECE "CELLINI" BANGLE BRACELET

1.00 plus 20% tax

Seven highly polished and faceted bangles give off a diamond-like sparkle. A jewelry highlight that knows no season, no age. Scintillating over your long gloves, charming on a bare arm. Silver or gold color metal.

Mail and Phone Orders Filled

HUB. or TRO. 7430 No. C. O. D.'s under $2

WHITE'S—Jewelry—Street Floor

Another Customer Convenience at R. H. White's

OUR NEW RENTAL LIBRARY IS NOW OPEN

- The best in current books, fiction and non-fiction.
- Books to suit every mood and taste.
- No long waiting for the books you want.
- 3c a day, no deposit.

Conveniently located in the rear of the store, near the Bedford St. entrance

WHITE'S—Rental Library—Street Floor

BOYLSTON AT WASHINGTON

SATURDAY STORE HOURS 9:30 TO 5:30

6 GREAT FLOORS NOW!
22 NEW DEPARTMENTS!

The CONTINENTAL Boylston at Washington EST. 1873

At 73, the Continental sings out with new life . . 73 years of dependability in a brilliant new role! Six great floors now: furniture, rugs, appliances, gifts, lamps! Feminine fashions, furs, sportswear! And our famous men's wear, of course!

New Floors of Furniture, Appliances, Radios, Fashions, Furs!
40 Beautiful Room Settings . . 3 Complete Houses . . Living Fashion Models!

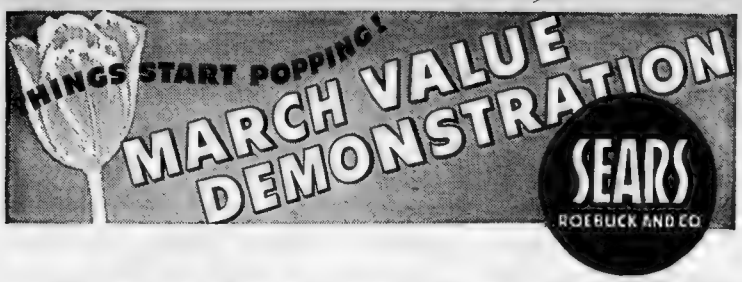

Boston and Cambridge Open Nights Thursday and Saturday

Dress 'em up in *Boyville Jr.* ETON SUITS

Purchases of $10 or Less May Be Made with Sears EASY PURCHASE COUPONS
Ask Salesperson About Them

Neatly tailored Eton suit in two-tone combination. Coat of 100% virgin wool tweed has 3 patch pockets and is rayon lined. Shorts are all wool solid color flannel with self belt and elastic side gussets. Navy blue or brown. 4 to 10.

8.30

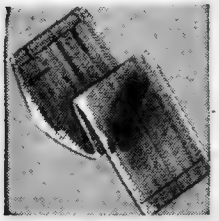

Sanforized Slacks for Junior Boys

2.79

Narrow herringbone weave in an extra rugged cotton fabric. Sanforized. Smart pleated front, cuff bottoms. 3 pockets. Teal or brown. 6 to 12.

Boys' Washfast Dress Shirts

1.10

Tailored with as much care as his dad's. Good quality percale shirt with double cuffs and yoke. Tan or blue stripe. 4 to 10.

Also Sold in Quincy

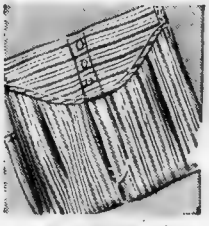

Boys' Striped Cotton Shorts

49c

Well-cut striped cotton shorts with yoke front, 3 gripper closing. Bartacked fly front, panel seat. 4 to 10.

Boys' Knitted Cotton Shirts..35c

SPRING FASHIONS FOR THE SMALL SET

Suspender Skirts For Little Girls

All wool solid color skirts with self suspenders to hold them neatly in place. Embroidered waistband. Assorted pastels. 3 to 6x.

2.70

Frilly Cotton Blouses.....1.00

Also Sold in Quincy

Cunning Young Classic Jacket

A juvenile edition of big sister's jacket. Double breasted with 2 patch pockets and bright metal buttons. Red only in sizes 3 to 6x.

3.98

All Wool Pullover Sweaters.....1.98

BILTWELS, FAMOUS For WEAR

Children's Sturdy Oxford

Built to take all that young Americans can give it. Long wearing brown elk leather upper with genuine leather sole and underwedge heel. Goodyear welt construction. 8½ to 12 in B or D width.

3.49

Also Sold in Quincy

Children's Moccasin Type Oxford.....4.45

SEARS

BOSTON — KEN. 7350—*Brookline Ave. at Park Drive*
CAMBRIDGE—TRO. 4010—*1815 Mass. Ave. at Porter Sq.*

"Satisfaction guaranteed or your money back"

Sneak Thief?

VANCOUVER, Wash., March 21 (AP)—Clark County's huge road grading machine — one with a 12-foot blade—has disappeared. Road crewmen parked it on a lonely road two months ago.

When the county commissioners called for the grader, it was gone. Crews said they had left it unguarded as customary—because nobody ever expected to lose anything that big.

Daily menus and recipes by Martha Lee, a regular feature in the Boston American.

Gori *says:*

real beauty begins with your hair!!

REG. $5.00 PERMANENT NOW $3.75

REG. $6.50 PERMANENT NOW $4.95

GORI BEAUTY SALON

453 WASHINGTON ST.

Rm. 513, LIberty 7245 (Opp. Jordan's)

37 TEMPLE PL. ELIot 2055

Revere Sugar Strike Voted

Five hundred Revere Sugar Refinery employes, members of the Sugar Refinery Workers' Union, CIO, voted today to strike April 6 unless their demands for a 15-cent an hour wage increase were met.

The workers were ordered to return to their jobs at the Revere refinery in Charlestown after the strike vote was taken.

85 Sleep, Eat In Strike Plant

BUCYRUS, O., March 21 (AP)—Some 85 employes of the strike-bound Crawford Steel Co. breakfasted on doughnuts and coffee inside the plant today and then went to work after sleeping the night on factory benches and office desks.

The employes, carrying groceries and blankets, entered the factory yesterday before CIO pickets formed lines at the usual hour of 7 a. m., and announced they intended to stay inside until the two-months-old wage dispute is settled.

The shut-ins said work had progressed to the place "where we expect to pour some metal today." The plant's general manager, S. McClure, predicted the factory would reach 50 per cent of production capacity by tomorrow.

McClure said he knew of no plans for feeding and housing the returned workers, but it was reported foremen, permitted by pickets to enter and leave the plant at will, were carrying in food and that plans were under way to bring in cots for sleeping comfort.

Japs Predict Big Reparations

TOKYO, March 21 (AP)—Japan may have to pay her conquerors 258,650,000,000 yen ($17,243,333,333) in reparations, the newspaper Yomiuri-Hochi predicted today, and that an estimated 250,000,000,000 yen ($16,666,666,666) worth of Jap assets overseas would be taken as reparations by the allied nations, with the Japanese government also paying an estimated 8,650,000,000 yen ($576,666,666) to owners of industrial plants marked for seizure within Japan.

Yomiuri said the Japanese cabinet was planning a basic reparations bill for a special session of the Diet.

FAMED SHOWMAN DIES

NEW YORK, March 21 (AP)—Albert E. Morgan, 80, veteran theatrical figure who was Lillian Russell's manager at one time, died at Lenox Hill hospital.

The Boys Come Home

DUE TODAY
New York

SEA STURGEON from Le Havre, 2016; 1724, 308th Eng. Comb. Bns.

SEA CORPORAL from Le Havre, 1961; 1st Bn., 156th Inf. Regt.; 3250th Ord. Base Depot Co.; 128th Ord. Med. Maint. Co.; 147th QM Trk Co.

SEA PARTRIDGE from Le Havre, 1912; 452d MP Esc. Grd Co.; 165th Gen. Hosp.; 210th Ord. Med. Auto. Maint. Co.; 849th Ord. Med. Vehicle Dist. Co.; 572d Ord. Amm. Co.; 389th Ord. Depot Co.; 324th FA Bn.

ROLLINS VICTORY from Bremerhaven, 1483; Hdq. and Hdq. Bty, Bts A, B, C and D of 573d AAAA Aut. Weap. Bn.; Bty D, 127th AAA Gun Bn.; Bts. C, D, 581st, AAA Aut. Weap. Bn.

GUSTAVUS ADOLPHUS VICTORY from Le Havre, 956; Hdq. Bty., Bts. A, B, C, Svc. Bty., Med. Det., 322d FA Bn.; 126th, 187th Ord. Med. Maint. Cos.

CHARLES DANA from Antwerp, 10.

ARIEL from Iceland, 14.

San Diego

GRIMES, 1973 Marines, Navy and Coast Guard.

PRINCE WILLIAM, 296 Navy, Coast Guard and civilians.

San Francisco

SARANAC, 97 Navy, 2 Marines.

MARINE WOLF from Pearl Harbor, 973 Army.

DUE TOMORROW
New York

PONTOTOC VICTORY from Le Havre, 964; 258th Eng. Comb. Bn.; 962d Ord. L. Maint. Co.; 1022 QM. Co.

LINCOLN VICTORY from Bremen, 1461.

MARITIME VICTORY from United Kingdom, 969.

TEXARKANA VICTORY from Le Havre, 968.

DUE SATURDAY
New York

GEN. C. H. Muir from Le Havre, 2246.

HAVERFORD VICTORY from Le Havre, 774.

RAYMOND'S WATCH REPAIRING

Glass or Unbreakable CRYSTALS 50c up.

Genuine MAINSPRINGS $1.50

Prompt Service! One Year's Guarantee!

STREET FLOOR

Moller's

CHEST of DRAWERS

In Choice of Walnut or Mahogany Finish on Hardwoods

Strongly constructed and well finished, this Chest is a very useful piece for the home. Especially desirable for the spare room or Summer cottage. We have only 250 of these Chests and suggest early purchase.

Special Low Price $19.95

Moller's

485 MASS. AVE. CENTRAL SQUARE CAMBRIDGE

OPEN THURSDAY AND SATURDAY EVENINGS

JORDAN MARSH COMPANY

START NOW TO THINK OF YOUR

Easter Photo

A LOVELY SILVERTONE LIKENESS OF YOU IN YOUR GAYEST OF SPRING SPIRITS

Nice for your own keeping or for gift-giving to your family and friends. We've an expert photographer at your service at all times...come in, no appointment is necessary.

3 Photographs 1 Miniature } 4 for 6.50

JORDAN'S PHOTO STUDIO

THIRD FLOOR—MAIN STORE D-356

Advertisement

Piles! Ow!!

—But He SMILES, Now

Be wise as he was. Use same formula used by doctors adjunctively at noted Thornton & Minor Clinic. Surprising QUICK palliative relief of pain, itch, soreness. Helps soften and tends to shrink swelling. Get tube Thornton & Minor's Rectal Ointment—or Thornton & Minor Rectal Suppositories. Follow label directions. If not delighted with this DOCTORS' way, low cost refunded on request. AT ALL GOOD DRUG STORES EVERYWHERE—IN BOSTON, AT LIGGETT'S STORES.

FOR QUICK RELIEF FROM

TIRED, ACHY MUSCLES

SPRAINS • STRAINS • BRUISES • STIFF JOINTS

What you NEED is

SLOAN'S LINIMENT

JORDAN MARSH COMPANY
Great Basement Store

Bead Necklace & Bracelet Set
Gold-plated beads choker necklace with 7-strand bracelet. **$1** set *plus 20% tax*
JEWELRY—MAIN BASEMENT D-248

WOMEN'S AND MISSES'
Triple Duty
SPRING JUMPER

Triple Duty For Office, Leisure, Afternoon Wear

$4.99

A. Misses' rayon gabardine jumper with color trim, slimmering set-in waistband, and colored buttons on side. Two pockets, surplice neckline. Melon, maize, aqua, piped with black. Sizes 12 to 20.

B. Women's rayon romaine crepe jumper buttons from waist to hem, attractively pleated for extra fullness. Very smart with tailored or dressy blouses. Black, navy, rose or blue. Sizes 18½ to 24½.

Mail your order or phone HUBbard 2700 or ELiot 3000 from 9:15 A. M. to 9:00 P. M.

MISSES' AND WOMEN'S DRESSES—BASEMENT ANNEX

Misses' and Women's
Zelan Treated
RAINCOATS

$7.95

New Deep Armholes Water Repellent

Jordan Marsh Co., Boston (7), Mass. R-A 298, 201
Please send me_____Zelan Treated Raincoats at $7.95.
Quantity_____ Style_____ Size_____
Name _____
Address _____
City_____ Zone____ State_____
Charge Acct. #_____ Cash____ Money Order____

C. Misses' poplin raincoat with convertible neckline, new inserted belt, tie front style. Wear it in all kinds of weather, Zelan treated for water repellency. Oyster color, sizes 10 to 20.

D. Women's fine combed cotton poplin boxy raincoat with deep armholes, roomy pockets. Vent back, Zelan treated, putty color. Sizes 38 to 44.

Coats—Basement Annex D-299, 201

RUSSIAN DYED SQUIRREL
Magnificent
FUR SCARFS

(Sold in Sets Only)

Lustrous Pelts To Wear With Your New Spring Suit

$3.99 *per skin Plus 20% tax*

8 Skin Set $31.92*—5 Skin Set $19.95*—6 Skin Set $23.94*

Everyone loves beautiful scarfs such as these in sets of 5, 6, 8, and more. Add glamour and prestige to your Spring and Fall clothes.
**Plus 20% tax*

Clearance **SABLE DYED CONEY COATS**
Originally $88*
Full length coney coats in rich dark sable color. Just five in sizes 16 and 18.
$39.95 *Plus 20% tax*

BECOME A GOOD DANCER
Guaranteed Courses $5
Harkins Dance Studio
343 Mass. Ave., Near Huntington
Newest Dances COM. 1100
You Actually Learn To Dance Here

SNIFFLES?

Gargle quickly before germs complicate a cold . . . up to 96.7% germ reduction in actual tests with Listerine Antiseptic.

The time to strike at a cold is at its very outset . . . to go after the throat surface germs before they go after you. Gargle full-strength Listerine Antiseptic, right away!

Actual tests showed reductions of bacteria on mouth and throat surfaces ranging up to 96.7% fifteen minutes after the Listerine Antiseptic gargle, and up to 80% one hour after.

In tests over a 12-year period, those who gargled Listerine Antiseptic twice a day had fewer colds, and usually had milder colds, and fewer sore throats, than those who did not gargle Listerine Antiseptic.

LISTERINE · Quick! FOR COLDS

Arthur E. Graves Last Rites Held

WORCESTER, March 21 — Funeral services were held at the Powell-King funeral home today for Arthur E. Graves, 65, of Wachusett st., prominent orchardist and amateur fisherman, who died Tuesday night at Fairlawn Hospital.

The Rev. Joseph Beach of the First Universalist Church officiated and burial was in Greenville Cemetery.

Graves, born in Rochdale, the son of Albert A. and Emma Ackley Graves, came to Worcester in 1910 and later developed extensive orchard properties in his native town.

He was a member of the Massachusetts Fruit Growers' Ass'n, the Worcester Economic Club, Athelstan Lodge, A. F. and A. M., and the Greenville Baptist Church.

Surviving are his widow, Mrs. Alice Burlingame Graves, a daughter, Mrs. Avis Burns, of Newton Center, and two grandchildren.

Ex-Seabee Sues Wife in Triangle

Robert L. Gorman, 31, Sewall st., Marblehead, a former Seabee, told Judge John A. Costello in Salem probate court today his wife, Blanche, wrote to him in the Pacific she had fallen in love while he was away and was going to have a baby.

He quoted her as writing: "I am sorry I had to hurt you but what can I say now? What's done is done." He asked divorce on grounds of misconduct and sought custody of their two children, 10 and 7. The case was taken under advisement.

ON SALE FRIDAY AND SATURDAY UNTIL 6 P. M.

NOW'S the best time to buy YOUR NEW FUR COAT at terrific season-end savings!

Hurry! There's so little time left for you to snap up these triumphant fur clearance values! Every coat must go! Every coat is a superb masterpiece of beauty and quality! So choose your coat NOW for next year . . . at phenomenal savings!

OUR $148 TO $188 FURS REDUCED!

Gray Dyed So. Amer. Lamb
Silver Dyed Fox G'coats
Black Dyed Skunk Coats
Br. Dyed Mouton Lamb
Mink Dyed Muskrats
Caracul Dyed Kidskin

$86
20% tax included!

EVEN SPRING FURS Specially Reduced*

Double Sable Dyed Squirrel Scarfs	per skin	$10
Double Wild Mink Dyed Squirrel Scarfs	per skin	$10
Natural Ranch Mink Scarfs	per skin	$17
Jumbo Size Natural Ranch Mink Scarfs	per skin	$25
Twin Silver Fox Scarfs	per pair	$125
Natural Cat Lynx Jackets		$119
Gleaming Silver Fox Jackets		$179
Sable Dyed Squirrel Jackets		$269

*At 20% Tax Included Prices!

CHARGE OR BUDGET

CRAWFORD'S Furriers
40 WINTER STREET, BOSTON
1061 Elm Street in Manchester, N. H.
40 Lisbon Street in Lewiston, Maine

Rose's BEAUTY SALON
PERMANENTS
$2.50
EXPERT HAIR BLEACHING & TINTING
Open Eves. by appt.
8 WINTER ST., Room 801
HAnCock 6535

SINUS TROUBLE CAN BE CURED with SUPER OXYGEN and NEGATIVE IONS

IMPORTANT FACTS FOR SINUS SUFFERERS

In New England, about one out of five have a "germ" disease referred to as Sinus Trouble!

Nine out of ten so affected believe that because of absence of pain, it is merely Catarrh and needs no relief.

More bodily ailments can be traced to Sinus Trouble than to any other single malady.

Doctors claim that over 50% of Arthritis is caused by Sinus Trouble. The lining of the heart may become involved. The kidneys may be attacked. Deafness and middle ear infection are common, necessitating mastoid operations. Moreover, there is apt to be a general debility with a lack of vital energy, in addition to frequent head colds.

REMOVE THE CAUSE AND YOU REMOVE THE TROUBLE. We have cured over 1500 sinus sufferers!

Treatments can be taken without discomfort, are moderately priced, and administered under a doctor's direction.

Write or phone for free booklet

GOULD NEGATIVE ION CO.
852 Beacon Street, Boston
Telephone KEN. 5958

Truman Silent On '48 Plans

WASHINGTON, March 21 (AP)—President Truman said today he would make no announcement Saturday night that he will be a candidate for re-election in 1948.

The Chief Executive is scheduled to speak to a Jackson Day dinner sponsored by the Democratic national committee. He told a news conference it would be a political speech.

NEW, EASY WAY TO WASH GLASSWARE

Make very hot water deep blue with Rain Drops and dash of soap. Wash glasses. Grease and film disappear . . . lipstick stains vanish! Rinse and let glasses drain dry . . . sparkling, streak-free, sterile! Rain Drops leaves hands smooth and white, too!

YOUR GROCER HAS 1½ LB. PKG.

Guaranteed by Good Housekeeping

RAIN DROPS

THE SKY BLUE POWDER

AMERICA'S WASH WORD FOR DISHES & LAUNDRY

Highest Honor For Com. O'Kane

DURHAM, N. H., March 21 (AP)—Com. Richard H. O'Kane, former skipper of the famed U. S. submarine Tang, will add the Congressional Medal of Honor to his decorations Wednesday, March 27.

Com. O'Kane

The nation's highest award will be presented in Washington by President Truman at exercises to be attended by his wife, two children, his parents and his sister, Mrs. Asher Capelle of Durham.

Com. O'Kane, now on leave from the Navy, is visiting his parents, Dr. Walter C. O'Kane, professor of entomology at the University of New Hampshire, and Mrs. O'Kane.

Electronic Eyes May View A-Bomb Tests

WASHINGTON, March 21 (AP)—The Navy demonstrated today airborne electronic eyes which make possible visual observation of operations 200 miles away and for which numerous future military and civil uses have been proposed.

Such observations may be made at the coming atomic bomb tests

SISTER MARY DE LOURDES
Addressing Medical Gathering
INP by Harry Simard

Youth, 14, Arrested In Roxbury Chase

Captured in a chase through Roxbury backyards and alleys by two policemen, a 14-year-old youth was arrested and charged with snatching a purse containing $52 from Mrs. Alma Ricker, Walnut st., Roxbury. A second youth escaped.

Mrs. Ricker said she emerged from a Warren st. store when two youths seized the purse and fled.

Child Postwar Problems Told

The medical and nursing profession must not fail children suffering costs of war, Sister Mary de Lourdes of St. Joseph's College, West Hartford, today warned the Psychiatric Institute in session at the Hotel Bradford.

Conducted by the Massachusetts League of Nursing Education, the Massachusetts Department of Mental Health, Massachusetts Organization of Public Nursing and the Massachusetts Society for Mental Hygiene, the session also heard Dr. Eric Lindeman of the Massachusetts General Hospital and Theresa Muller of the Catholic University, Washington, D. C.

Truman Doubts Rationing Return

WASHINGTON, March 21 (AP)—President Truman today expressed the hope that a return to wartime food rationing would not be necessary. But he said he would not object to a return should it become absolutely essential.

He made these observations in response to questions regarding plans for famine relief abroad.

SAFE FOUND IN DUMP

Police today found a small metal safe, empty and damaged, in a dump area off Garner st., West Roxbury. It is thought to be one of several stolen in Boston last fall.

SUPERFLUOUS HAIR

Leading Skin Specialists Recommend Mission Rose, Frances and Nina Rappoport as the best Electric Needle Specialists in New England. Also teachers of Electrolysis.
ROSE, FRANCES and NINA RAPPOPORT
8 Winter St., Boston
Consultation Invited. Em. 1107. LIB. 8384

Immediate CASH for DIAMONDS, OLD GOLD MODERN OR ANTIQUE JEWELRY
March Jewelry Co.
5 Boylston St., Boston, Mass.
Merchandise accepted by mail.

RUMBA—JIVE—SOCIETY, ETC.
WM. H. O'BRIEN 240 Huntington Ave. Cor. Hun. Ave. Com. 9700
Classes Tues.-Thurs.-Sat. 8-11 ORCH.

Private Lessons Daily 10 A.M.-11 P.M. Newest Dances
Where You Really Learn To Dance

FRIDAY AT SUMMERFIELDS 4 P. M.

PERSONAL APPEARANCE

They're Back

The GLENN MILLER Orchestra with TEX BENEKE

(NOW AT THE TOTEM POLE BALLROOM)

TEX BENEKE *with Bobby Nichols, featured Trumpeter, and Lillian Lane, Vocalist,*

WILL BE IN OUR STREET FLOOR MUSIC-ON-RECORDS DEPT. FRIDAY, MARCH 22nd . . . AT 4 P. M.

to autograph the latest Victor recordings of the Glenn Miller Orchestra On Sale For The First Time ANYWHERE . . . at

SUMMERFIELDS . . . MARCH 22nd . . . 4 P. M.

Recordially Yours,* *Trade Mark

SUMMERFIELD'S

511 WASHINGTON ST., COR WEST ST.

The Store With The Silver Columns

Call to Perfection

CLEANSE . . . REFRESH . . . SMOOTH

ARDENA CLEANSING CREAM . . . a feathery cream for thorough cleansing . . . 1.00, 2.00, 3.00, 6.00

ARDENA SKIN LOTION . . . to be patted on briskly after cleansing 85, 2.00, 3.75, 9.00, 15.00

ARDENA PERFECTION CREAM . . . a rich, luxurious emollient for any skin . . . 6.00, 10.00

ARDENA FLUFFY CLEANSING CREAM . . . for the oily skin; use with Skin Lotion . . . 1.00, 2.00, 3.00, 6.00

ARDENA ORANGE SKIN CREAM . . . for dry skin; used nightly, its rich qualities seem to give the skin what it needs . . . 1.00, 1.75, 2.75, 4.25, 8.00

ARDENA SPECIAL ASTRINGENT . . . helps tighten flaccid skin . . . 2.25, 4.00, 10.00, 20.00, 35.00

ARDENA VELVA CREAM MASK . . . a quick pick-up for tired faces . . . 2.00, 5.00

PAT-A-KAKE . . . a cake makeup foundation that's good for the skin . . . 1.00

ARDENA ALL-DAY FOUNDATION . . . holds your powder firm and even all day long . . . 1.25

ILLUSION POWDER . . . the famous precision blended powder . . . 1.75, 3.00

CAMEO POWDER . . . to use over Illusion Powder for an exquisitely transparent effect, or used alone for an oily skin . . . 1.75, 3.00

LIPSTICKS . . . famous for their consistency and fashion right color . . . 1.00, 1.50, 2.00

All prices plus taxes

Elizabeth Arden

24 NEWBURY STREET • BOSTON 16 • KENMORE 4785

Smart Set Final A. M. Musicale

By BETTY ALDEN

VIOLETS, GARDENIAS AND ROSES were almost as plentiful in the Statler Ballroom as at the Flower Show yesterday. Gay little hats made of all sorts of brilliant flowers topped dark dresses and suits and won hands down as the favorite springtime costume of the Hub's up and coming socialites at the final Morning Musicale of the season. Gladys Swarthout, glamorous star of the Metropolitan Opera, was guest artist.

Mrs. William C. Cox, head of the bevy of Musicale ushers, wore a black dress with bustle back and perky hat of salmon pink roses. Mrs. John Hoar chose a dark tailored suit and circlet of flowers and Mrs. Charles Matz, attending with her daughter, Mrs. Garfield Horn of Washington, had a cluster of flowers in her lovely white hair to complement her checked tweed suit and robin's egg blue blouse.

Mrs. Dudley Talbot

Mrs. Walter Merriam Pratt, wife of the Governor of the Society of Colonial Dames which holds its spring luncheon today at the Parker House, was as perfectly groomed as always in a white bumper beret trimmed with jewels, and a slim black dress. Mrs. Robert Hoffman attended the concert and later hustled off to luncheon at the Mass. Federation of Women's Clubs Music Festival.

Younger marrieds in the audience included Mrs. Dudley Talbot with her cousin, Mrs. George Bottomley (Lydia Fuller); Mrs. H. Harrison Culver, Mrs. Edwin Bradford Holmes, 2d, whose husband has just returned from overseas, Mrs. Frederick Troy, Jr., Mrs. Wiliam Hunt, Mrs. John Filoon in a black and white printed silk dress and white flower hat, and Mrs. William Green, a new member of the committee and wife of a prominent doctor. Mrs. Robert Terry, just back from Mexico, wore one of the new short boxy jackets of coral wool; Mrs. A. Barr Comstock was on from Washington for the concert, and Mrs. Winthrop Jameson of Weston, in a modish navy and white printed silk hat to match the blouse of her beige suit, was with her daughter, Mrs. Barbara Bell.

SUITS WILL BE TOPS in the Easter Parade judging by the styles displayed in a fashion luncheon at The Somerset's Balinese Room yesterday. Many fashionable Bostonians were in the throng attending the affair to make notes on what the well dressed woman will wear this spring.

MRS. JOHN KNOWLES of Cohasset had a table for two with Mrs. William Long, Jr., whose sister-in-law, Mrs. Irving Chase, was one of the Hart Girls modelling in the show. At a nearby table Mrs. William Minot, another social registerite model, was taking a busman's holiday. She lunched with Mr. and Mrs. Freeman W. Hill of Brookline, both girls in modish spring suits and hatless. Mrs. F. Cobb Chilton brightened her gray pinstripe suit with a coral blouse.

MRS. HAROLD G. KERN, just returned from a vacation in Hollywood where she was entertained by many movie stars, attended with Mrs. James Murley and Mrs. Chester Harris. Jeanne Fellows Steele, who has also done a great deal of fashion modelling, was with her mother-in-law, Mrs. W. D. Steele, and Mrs. Edward M. Gallagher, Jr., in a gray suit and gray sailor piped with white pique, had a table with Jean Prouty Fuller.

"Smart Set Functions" by Betty Alden, daily in the Boston Evening American.

Opening Special

OPEN 8 A. M.

HAIR TINTING and BLEACHING by Experts

With or Without Appointment

3- OR 6-INCH CUTS

Permanents

Cut and styled by experts for your personal face contour

Feather Cut, Shampoo and Finger Wave $2.00

$5 and up

HARRY'S Beauty Shop

453 WASHINGTON ST.

Dexter Bldg., 9th Floor, Rm. 917, Opp. Jordan's

HAN. 8084

"Mr. Kelly will see the man with train reservations now. He'll see you auditors later!"

New England Urged To Push Television

Television and prefabricated housings are two industries New England should make an effort to attract and develop here, Theodore T. McCrosky, executive director of the Greater Boston Development Committee, Inc., told the New England Gas Assn today at its annual meeting in the Hotel Statler.

Army Food Cut To Feed World

WASHINGTON, March 21 (AP)—In line with President Truman's plan to help feed a hungry world, the Army is tightening its belt.

The Quartermaster Corps has revised its menus to cut by 6½ pounds for each vegetable the amounts of canned asparagus, beans, spinach and tomatoes served to 100 men.

Mess cooks in preparing for 100 men also will fix only 10 pounds of beets instead of 15; 20 pounds of cabbage instead of 25, and 65 pounds of potatoes instead of 75.

Bread has been cut from 15 pounds to 12 for each 100 men at each meal. There are also smaller portions of breakfast foods.

"Let them Come!"

There's really no excuse for not keeping social engagements just because you feel "let down" due to menstruation's functional cramps, headache, "blues". Midol will see you through—bring you quick comfort with this three-way help. *Ease Cramps—Soothe Headache—Stimulate mildly when you're "Blue".*

Midol contains no opiates. Take it with confidence and enjoy real comfort. Ask your druggist for Midol today.

MIDOL

CRAMPS-HEADACHE-"BLUES"

Moller's

Chippendale Living Room Chair

Covered in Processed Leather

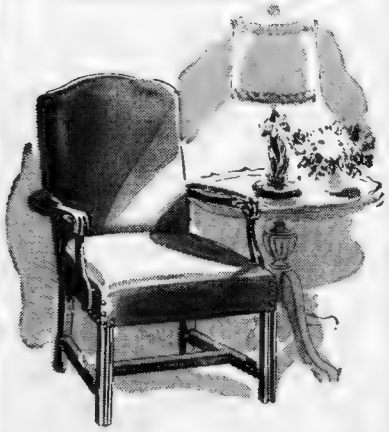

Available in red, blue, eggshell and green sturdy processed leather. Seat has very comfortable springs and the frame is fashioned of solid birch with a beautiful Mahogany finish, trimmed with antique brass nails. A lovely addition to the home.

Special Low Price $18.95

Moller's

485 Massachusetts Ave. at Central Sq., Cambridge

OPEN THURSDAY AND SATURDAY EVENINGS

Advertisement

KIDNEYS MUST REMOVE EXCESS ACIDS

Help 15 Miles of Kidney Tubes Flush Out Poisonous Waste

If you have an excess of acids in your blood, your 15 miles of kidney tubes may be overworked. These tiny filters and tubes are working day and night to help Nature rid your system of excess acids and poisonous waste.

When disorder of kidney function permits poisonous matter to remain in your blood, it may cause nagging backache, rheumatic pains, leg pains, loss of pep and energy, getting up nights, swelling, puffiness under the eyes, headaches and dizziness. Frequent or scanty passages with smarting and burning sometimes shows there is something wrong with your kidneys or bladder.

Kidneys may need help the same as bowels, so ask your druggist for Doan's Pills, a stimulant diuretic, used successfully by millions for over 40 years. Doan's give happy relief and will help the 15 miles of kidney tubes flush out poisonous waste from your blood. Get Doan's Pills.

All Hood Stores

PICK A Flower Hat! 3.95

See our wonderful assortments of thrilling new styles . . . OTHERS 1.95 to 4.95

Plastic Patent Bags

• Will not crack
• Will not peel
• Waterproof
• Long-wearing

$3 to $5 (Plus Tax)

JoBelle

Open Mon. Eve. Until 8:30 P. M.

108—ARCH ST.—108 Near Summer St.

Veterans' Friend

By JAMES F. McENANEY

Q—I am planing to re-enlist in the Army under the new enlistment plan, immediately after I receive my discharge at Ft. Devens, which should be sometime this week. When my re-enlistment period expires, two years hence, will I be eligible to apply for the position I held down, prior to original induction? L. S., Ft. Devens.

Q—What is the status of a member of the Merchant Marine who left civilian employment to serve his country in the marine service, relative to gaining back his old job?—L. W. E., Framingham.

A—He has 40 days following discharge from that branch to apply for job. If he has any difficulty in getting employer to take him back contact Re-Employment Officer at local draft board.

Q—I have discovered that I am not eligible for Mass. state bonus because I registered and entered service from Rhode Island even though my legal address was Dorchester. What bonus has Rhode Island granted veterans? D. H., Dorchester.

A—Rhode Island Legislature adopted a bill awarding $200 to its veterans. Under the state constitution the bill is placed before the people in form of a referendum at a special election to be held later.

Q—Is the Army anticipating a regulation that would result in the discharge of men who have served 18 months? T. P., East Boston.

Not that I know of. Congress, however, was asked today by Gen. Eisenhower to extend the draft indefinitely and limit service of inductees to 18 months.

Q—I was honorably discharged from the Army, Sept. 20, 1940 because of disability. Am I eligible for a GI loan for the purpose of buying a home? M. E. F.

A—The G. I. Bill provides that in order to be eligible for benefits a man must have been in the service 90 days or more following Sept. 16, 1940. You have only four days. If discharged because of a disability incurred while in service, however, you are eligible for the benefits.

QUICK RELIEF for COLDS
distress ..... 666 Liquid or Tablets act as a mild Laxative and get at Cold Miseries internally .....
666 Nose Drops or Salve begins to relieve stuffiness and coughing AT ..... makes it easier to breathe.
✓ Works Great and works fast
✓ Has satisfied millions.
✓ Parent drops yet inexpensive compared results
Caution: Use only as directed
666

UNITED DENTAL CO.
P. B. Djalvin, Surgeon Dentist
P.S. Nettis, Plate Technician, Inc.
DENTAL PLATES
—A Specialty—
PLATES REPAIRED
175 TREMONT ST.
4th Floor Rm. 409

BLAST ROCKS HONGKONG

HONGKONG, March 21 (AP)—Two explosions of British and Japanese ammunition in storage tunnels shook the northeast end of this island today and persons a mile away were injured.

Music Lovers

Public sale of opera tickets began today at the Boston Opera Ass'n offices, 420 Boylston st., and here are some of the early birds seeking tickets for 10-day engagement in April. Demand for seats has exceeded that of previous years.

INP by Frank Mahoney

$50.00
IN WEEKLY PRIZES FOR NEWS, PICTURE TIPS
Call City Desk
LIBerty 4000

Rumors Wrong

Ann Miller, Hollywood film star, is back to work at her studio despite rumors that she would leave the films after her marriage to wealthy Reese Milner, shown with her.

Hollywood Candid Photo by Nat Dallager

Gift Cornea May Save Sight

Hopeful—James C. Down, 5-year-old Cheneyville, La., boy who lost the sight of his right eye when hit by a piece of timber, plays with toys while awaiting the hoped-for return of normal vision. A healthy cornea tissue has been transplanted to his eye, but doctors can't tell until April whether the operation, performed in Memphis, will prove successful.

INP Soundphoto

Their Day Is Near

Dorothy French Gets Her Doll Ready

Spring Brings Cheery Thoughts To Children's Hospital Shut-Ins

Spring arrived right on time at 12:33 a. m. today for all who love the great outdoors and to the everlasting delight of little hospital shut-ins.

It might be great news for sweethearts and a signal that the fishing and baseball season is about to begin, yet to bedridden children it meant they soon will be wheeled out-of-doors and held out the hope they soon will be well.

Spring was really in the air in every ward at the Children's Hospital today. Children seemed certain they soon would be going home to their former playmates. Sunny beaches seemed to beckon.

Appetites picked up over night and smiles returned to faces that a few months ago knew no laughter. There's nothing like the coming of spring at a hospital. It usually means that "moving home day" is not far off.

Dorothy French, 4, one of the cheerfest patients at the Children's Hospital, was all decked out for the photographer today. She had her doll scrubbed bright and clean also.

Little Barbara Reardon, 5, also was in the mood for a bit of dressing up. She insisted on a hair ribbon and a bit of combing before she posed shyly for the cameraman.

David Voss, 2½, never found spinach that tasted so good. It means added strength and a chance to return again to his pals.

But Michael Hadley, 3, is certain that spring is just great. To get well quick he's eating double-headers and topping off with additional whole wheat bread for desert.

It's Spring Again—And anxious to get on the go again are (top to bottom) David Voss, 2½; Michael Hadley, 3, and Barbara Reardon, 5, patients at Children's Hospital. They're looking ahead to discharges and the opportunity to join their playmates . . . and appetites are improving as a result.

INP by Harold Williams

Monkey Shines—Julie, one of the few animals left of the famed Lord George Sanger's circus, goes for a ride in a dog-pulled wagon in London. The circus was forced to sell most of the animals because of war conditions.

International News Photo

In Dutch—Four youngsters, (l. to r.) Kenneth Bethoney, Ralph Turner, Edmond Mousally and Richard Circeo, who built this Dutch scene for the annual South End Boys' Club open house, examine their handiwork. Angela Howlett, librarian, supervised their work.

INP by Bob Nelson

REAL VICTIMS OF THE OPA

REPRESENTATIVES of industry and commerce have been appearing at Washington as "witnesses" against governmental price fixing.

The reason is that the Wartime Emergency Price Control Act will expire on June 30 unless Congress continues it, and the House Committee on Banking and Currency is holding hearings on the issue.

There is grave danger that the public may be misled by New Deal propaganda into believing that "big business alone wants the OPA and related agencies abolished."

The testimony at Washington shows clearly enough that production of manufactured goods of all descriptions is being prevented by bureaucratic price restrictions at the very time when unlimited production is necessary to help avert an inflationary disaster.

As a consequence, of course, the thousands of large department stores through the country are unable to get quality merchandise in any important volume at any price, and are compelled to sell gimcracks and inferior products, including clothing, at excessive prices.

But it will be most unfortunate if, through lack of information and understanding, the public is betrayed into the opinion that only the large merchants and manufacturers are sufferers.

Actually, the public itself is the real victim of the New Deal's policy of regimentation and compulsion—victimized on one hand by being deprived of articles that are essential in the American standard of living, victimized on the other hand by black market practices and extortions.

And the worst effects upon the public are just beginning to be felt—IN THE KITCHENS AND DINING ROOMS OF AMERICAN HOMES.

REPRESENTATIVE BOREN of Oklahoma has informed Congress that small storekeepers are being driven out of business.

He cited the instance of eighty-eight grocers in his own State who were fined by the OPA because of unintentional errors in complying with "complicated" changes in price ceilings.

"It is the little fellow," said Mr. Boren, **"who is being destroyed by the present unjust and erroneous methods of administration."**

At the same time, the National Independent Meat Packers Association was appealing to the government to abolish price control of "meats and meat animals."

Asserting that "price control on meat has completely broken down" and that there is now "more inflation than there would be in a free market," the packers said:

"The people are paying over $700,000,000 a year to maintain the fiction of price control and countless additional millions are being paid by consumers in the form of black market prices.

"The government is hurt by $700,000,000 spent to no purpose but to subsidize an enormous black market.

In complete confirmation of this, all the meat packers in Kansas—including Swift, Armour, Wilson, Cudahy, John Morrel & Co., Fred Dold & Sons and the Parson Packing Co.—have reduced their operations AS MUCH AS 80 PER CENT and smaller meat packers in that production area have suspended business entirely because OPA regulations are causing them a net loss of $15 on every head of beef.

A spokesman for these leaders in the industry said:

"Anybody who is doing business on a legitimate basis can't operate under the present OPA regulations.

"Only the black market and those who juggle their books can do it."

In other words, businessmen must either be dishonest or go out of business.

FROM STILL ANOTHER great good-production group—the American Dairy Association—comes a similar report.

In the midst of "the most critical food situation in the history of the world," said Mr. D. T. Carlson, president of the association, dairy herds are disappearing by thousands, milk production has declined by many millions of pounds in the last few months, and the health-building dairy foods are vanishing from the American bill of fare.

Mr. Carlson said that in two states alone—Minnesota and Wisconsin—725 creameries and dairies have been put out of business, and in Indiana, emergency local measures have had to be taken to maintain even a short milk supply.

In back of the dairymen are the dairy farmers who are being ruined by the prevailing governmental policies.

"Farmers don't have feed," Mr. Carlson explained. **"They don't have labor.**

"Price discrimination has driven thousands of farmers out of dairying altogether.

"These are not mere statistics.

"They are a sentence of death—a message of starvation to the millions abroad who can look only to America for food."

More slowly and by its own methods, the New Deal is plainly doing to self-reliant American farmers what the Bolsheviks did to the Russian "kulaks"—it is liquidating them as a self-supporting and productive class.

Let our agriculture be reduced to the status of socialized enslavement, and the American people will soon be as ill-nourished and hungry as the Russians are.

On the Side *By E. V. Darling*

Distributed by King Features Syndicate

The beating of the wings of love
Is ever in mine ears,
Oblivion comes not night or day
Since Eros' magic spell
Graved upon my inmost heart
The face and form of her
I love so well.

—MELEAGER.

HAVING INVADED the harness horse racing field, the mutuel machine industry is making some radical changes in this grand old sport. These are quite apparently designed to appeal to the patrons of the betting machines rather than the lovers of the sport. One of these changes is the use of a starting gate. This eliminates the regulation running start, which real harness horse fans consider not only interesting, but an important part of the race, even though it greatly irritates the gamblers.

HORSES & WOMEN: Now Gene Tunney is worrying about the female of the species winning the battle of the sexes and getting the upper hand in both home and business world. In an article in which Mr. Tunney viewed this situation with horrified alarm, he said: *"In many organizations there are women executives with mere males as their secretaries."* No doubt the number of feminine executives is increasing, but I have yet to see one dictating a letter to a male secretary. Have you?

Gene Tunney

SIDELIGHTS: Add nominations for the Repeating Name Club: Mr. Horst Horst of New York City . . . Now I have a reader in Tomahawk, Wis., but none I know of in Broken Bow, Neb., or Medicine Hat, Canada . . . Am asked when the songs "Shoo Fly Don't Bother Me," "Wait for the Wagon" and "Champagne Charlie," were introduced. Couldn't say exactly. Believe these were popular in the late eighties or early part of the Gay Nineties.

PLEASE NOTE: *"I was a grandmother at 31,"* writes a Chicagoan, *"now at 43 I have six lovely children, seven equally lovely grandchildren, weigh 110 pounds, wear size 11 dress. Am often mistaken for being only 25 years old."*

OVERWORKED WORD: Rare among females is one possessed of originality of expression. Practically all women talk alike. For example, 99½ per cent of wives call their husbands "Darling." They also address their feminine friends as "Darling." Also their children and their dogs. And they further overwork the word by making it serve as a descriptive adjective, with such gushy exclamations as "Isn't that a perfectly darling hat," "what a darling little house you have!" And so on, and on and on.

RECORD: In 1916 FRANCIS X. Bushman lived at the Coliseum Apartments, 116th st. and Riverside drive, New York city. At that time, Mr. Bushman kept in his apartment six full-grown Great Dane dogs, one Boston bull and 10 Great Dane puppies. That was 17 dogs in all. If that isn't the record for number of dogs kept in one Manhattan apartment, what is?

THEIR PROBLEM: Have received a letter signed by 11 business girls of New York city. In this communication these young women state: *"We just can't get any nylons, rayon or even cotton stockings. Hosiery is put on sale during the hours we are working. So the housewives get all the stockings. Why not special hosiery sales for business girls, at hours convenient for them? Surely a girl working in an office has a greater need for nylons than a housewife who should get along with one or two pairs as she can wear slacks, go barelegged or don bobby socks while doing her housework."*

QUERIES FROM CLIENTS: Q—Has there ever been a stage or screen star whose first name was Stella? A—Can't remember any film stars so named. But there was a clever actress named Stella Mayhew. And there is a Metropolitan Opera star named Stella Roman. Q—Am I right in saying if a man does not remember Harry Lumley playing the outfield for the Dodgers he cannot rightly call himself a Brooklyn Young Oldtimer? A—You are exactly right, sir.

PASSING BY: Eunice Skelly, Widow of that great comedian Hal Skelly, who made his first hit in "So Long Letty," the Earl Carroll musical that also featured Charlotte Greenwood, May Boley and Walter Catlett. After that Hal contributed a brilliant performance to the play "Burlesque," in which he was featured with Barbara Stanwyck. Mrs. Skelly, now a beauty specialist in Manhattan, has achieved quite a reputation as a streamliner of the female form. She admits being 53 but doesn't look it by many years.

Charlotte Greenwood

THESE DAYS

By GEORGE E. SOKOLSKY

Copyright, 1946, King Features Syndicate, Inc.

I SHALL LIMIT myself in this story to first names as I have no desire to become an accessory to murder.

Irma is an American girl, born in Cincinnati of Hungarian parents. A copy of her birth certificate is now in my possession. She found herself in Europe during the war and was seized as a slave. Her mother writes as follows:

"I please you very much if it is possible for you to get the papers of my daughter Irma. We are in trouble and I am begging you to try to get them hurriedly. If you haven't time for it please ask Uncle Carl to do it for me.

"Irma is in Russia on work at present with others. And the children that are from mixed marriages are sent home and I can't prove it without her papers. It is very need of them now. When she was born there was made a mistake they wrote me as a German and if you could please to fix it orderly. Here they know that I am Hungarian really . . ."

THE MOTHER is in error about being described as a German because the birth certificate clearly states that she is Hungarian.

But I do not see that that matters at all. Irma is an American by birth, a citizen of Ohio, entitled to the protection of the American government.

Her friends went to the American Red Cross and were told that they could do nothing about an American citizen taken into slavery.

They took the matter up with their Congressman—William E. Hess. He wrote to the State Department three times: the first letter was not answered; the second received one of those we'll-look-into-it things.

To the third, the State Department replied that it had received a report from its representative in Jugoslavia that Irma had been taken to the Ukraine to work there by the Red army in November, 1944.

The State Department's representative in Moscow has been instructed to try to ascertain from the Russian government Irma's whereabouts.

AS IT STANDS, nobody knows where Irma is. An American girl has been seized by an alien army, theoretically allied to us, and is put into slavery.

Her mother seeks her in desperation. Her friends seek her almost hopelessly. Our government seems to be impotent.

We once fought a war to end slavery but now we find that an American—and how many more?—has been made a slave, moved from one place to another like cattle, deprived of the right to communicate with her family and friends, forbidden to notify the officials of her own government as to her whereabouts, unable to return to her birthplace, Cincinnati, Ohio.

I do not give her family name in this story because the Red army which enslaved her might shoot her mother for trying to rescue her daughter from durance vile and brutal.

That is what Winston Churchill meant by the iron curtain that has come down on the stage of Eastern Europe.

It is dark there for those who have to live as slaves.

Slavery is the degradation of man; it is the liquidation of the dignity of man. No decent person can tolerate the enslavement of any human being, the holding in bondage of a single person whether friend or foe.

Slavery does not merely mean involuntary servitude; it means that the will of the enslaved ceases to be free; that his mind and character, as well as his body, are the possession of another; that he is by force debased to a thing.

No American can, in conscience, condone slavery. The American government dare not permit its existence.

We have shed too much of our own good blood to permit this iniquity to be reestablished.

Hollywood

By Louella O. Parsons

HOLLYWOOD, March 21—Claudette Colbert, who hasn't made a movie on the M-G-M lot since she and Clark Gable zoomed in "Boom Town" is a headin' back there — and for a perfectly swell role. She will co-star with Walter Pidgeon in "The Secret Heart," an original Rose Franken wrote, with the privilege of later putting it on the stage. Dramatic and with a lot of sentiment, it's the sort of thing Claudette does so well—which is probably the idea Edward Knopf had in mind when he paged her.

Claudette Colbert

Meanwhile, the lady has been having a perfectly "lervely" time in New York vacationing with her husband, Dr. Joel Pressman. When a New York columnist wrote that the Pressmans were expecting the stork, Claudette sent word to me: *"If it were true, I would tell you first and then go out and ring fire bells I'd be so happy."*

BUDDY ROGERS starts shooting "Little Iodine" on Mary Pickford's birthday, April 8, and today he was very happy because he had found Little Iodine. She's Jo Ann Marlowe, the girl who played Joan Crawford's youngest daughter in "Mildred Pierce"—remember the little girl who died? Buddy says he has Mark Kramer and Eve Whitney signed for his movie and Reggy Laborg will direct. Mary is in New York, where she went to arrange for his United Artists release. "Little Iodine" you've probably seen in the Sunday Advertiser.

SYMPATHY GOES to Aileen Pringle, Mrs. James Cain, in the loss of her mother, Mrs. Julie Bisbee. Few mothers and daughters were ever closer than Aileen and Julie, as Aileen used to call her mother. Mrs. Bisbee died in San Francisco. And today, Aileen flew there. Well-known in Hollywood, Mrs. Bisbee was a native Californian, having been born near San Francisco. She had been ailing for some time, but when her death came, it came suddenly. Aileen used to take Julie to many of the Hollywood parties and she was extremely popular with all of her daughter's friends. She will be missed. Aileen's husband, James Cain, the well-known novelist, will fly to San Francisco to join his wife for the funeral.

PIERRE J. HUSS, who's back in California after having covered the Nuernberg trials for the Hearst papers, is completing his book, "Whom the Gods Destroy." He tells the inside Hitler events, including, of course, the Fuehrer's life with his mistress, Eva Braun. The book will be published in the autumn by Appleton Co. Pierre says he stopped in New York en route home and paid his bet with Cupid, marrying Marianne Dubelle, former New York model. For eight years, Pierre has been so busy covering the war and the subsequent Nuernberg trials he didn't get a chance to think about marriage. He's going back to Europe in September to do some more work. I'll bet his book will be snapped up by the movies, but quick.

MITCHELL FERRER, who is directing Jose Farrer—no relative—in "Cyrano de Bergerac," flew back to New York with an interesting contract in his pocket. While here he signed Lillian Gish, who will play Roxane on the stage. Lillian told me that she leaves in April for New York, and she's very excited over doing the play, since she's always wanted to do it. While here, Mitchell Ferrer signed himself on a three-way deal with David Selznick, and one of the most interesting angles being the discussion of him for Jennifer Jones' leading man in "Joan of Arc."

CHATTER IN HOLLYWOOD: Our most socially prominent Hollywood hostesses are getting their best gowns ready for March 30. That's the date Cary Grant, Jimmy Stewart, Eddy Duchin and Johnny McLain give a swank dinner-dance, either at the Bel-Air Hotel or Cary's home. They say they've eaten with every hostess in town, and now they want to show their appreciation and entertain the ladies who have entertained them. That will be a party to end all parties, with the boys doing the planning and carrying out every detail.

A MONTH OR SO ago I got word from Las Vegas that Boris Karloff had made plans to go there for the usual reason. That followed on his separation from Mrs. Karloff, but since then he has made no move to divorce her, or she him. Now I hear Sam Goldwyn has borrowed him from Universal for the Danny Kaye picture "The Secret Life of Walter Mitty." In this movie the sinister, menacing Karloff doesn't have to wear his ghoul make-up. He plays the leader of a band of international thieves and scares the wits out of our Danny, but he plays his role straight.

SNAPSHOTS OF HOLLYWOOD COLLECTED AT RANDOM: Brenda Marshall, who expects the stork in five weeks, is down with chicken pox; former Dead End Kid Huntz Hall will marry Doris Sands in New York in June. He was formerly wed to Elsie Anderson; Buddy Rich, bandleader, recently estranged from his wife, and Betty Doss, the girl who used to go night clubbing with George Raft, are an item; Herbert Marshall and Mrs. William Cagney (Boots Mailory) are seen everywhere together. They were at the party the Joe E. Browns gave after the opening of "Harvey." What a sentimental evening it was with Joe E. getting an ovation that brought down the Biltmore Theater. All his old friends rallied around him after the show at the Biltmore Hotel and met the members of his cast. Harry Crocker brought Inga Arvad, who is just back from a visit to 22 cities, where she told the citizens about "Duel in the Sun." As a treat, Joe E. sat down in a chair on the stage after the final curtain and talked to the audience. He ribbed Jimmy Starr's laugh, which was heard above all else.

NOW IT'S Lynne Baggett who is occupying John Shelton's evenings; the Irving Netchers move into Paulette Goddard's beach house April 2; Wingy Manone, orchestra leader, and his ex were tete-a-tete at Pep's, acting as if it might be a reconciliation; Betty Hutton is all smiles over that expected baby and Ted Briskin is pretty happy, too; Gar Wood, whose orchestra is completing its 16th week at the Statler Hotel in Boston, writes me that he's found the girl. He says her name is Marialyce Swain Burrage; from New York comes word that Ray Milland visited P. J. Clark's bar, which was used in "Lost Weekend." Ray's the only guy, I guess, who ever ordered a glass of milk there. He's having a wonderful time, but when he comes home he'll have to take a rest; the party Tyrone Power and Annabella are giving Saturday is for Mrs. Vincent Astor. That's all today. See you tomorrow.

Washington Scene

By George Dixon

Distributed by King Features Syndicate. Reproduction prohibited.

WASHINGTON, March 21—One of the most fantastic episodes of the war, which explains the whispered, but never stifled, reports of an attempted assassination upon Admiral King at the 1943 Quebec conference, was divulged to a few close friends by Winston Churchill the other evening.

Lord Mountbatten

The inside story was recounted by Mr. Churchill after one of the gathering happened to mention the "Habakkuk project" which called for the construction of a 2,000,000-ton aircraft carrier out of an iceberg.

This was one of the super-secrets of the war, only disclosed a couple of weeks ago.

Mr. Churchill's dinner partner asked why the project had been named "Habakkuk." The Briton said he thought it may have been named by someone who thought highly of the Biblical prophet of the same name but that he personally had never been able to see the connection.

"I WILL TELL you something, though," he said. *"It almost caused an international scandal."*

Mr. Churchill lowered his voice to a pitch reminiscent of distant thunder and said the biggest enthusiast for the "Habakkuk project" was Lord Louis Mountbatten, who is known as the cousin of King George and also as "Mudbottom" to his friends.

"Lord Mudbottom—I mean Mountbatten, first broached the matter to me at my home, which is called 'Checkers'," said the ex-prime minister. *"We were having drinks. He came in with two cubes of ice, which I thought was insufficient for drinking purposes, but it seems he had something else on his mind.*

"He handed me the cubes of ice and also a mallet. He said: 'Here, try to smash these!' I whanged the mallet on the first cube of ice and it splintered into smithereens.

"I tried to do the same with the second cube but couldn't even dent it. In fact, I pounded so vigorously I broke the mallet.

"Louis—Lord Mountbatten—then told me of the proposition to build an ice aircraft carrier. He said the reinforced ice would resist anything, including bombs, and was absolutely unsinkable.

"I told him to go ahead. A working model was constructed secretly at Patricia Lake, Jasper, Canada.

"The project was under way when the joint chiefs of staff met for the Quebec conference. Our military leaders and yours were gathered in a suite in the Hotel Frontenac when Lord Mountbatten again decided to give a demonstration.

"Two blocks of ice were brought in. Revolvers were produced and the Americans were invited to shoot at the ice.

"One of your top men—I think it may have been Adm. King—fired at the first block and it shattered to bits. But the second block resisted penetration—in fact, the bullet ricocheted.

"Everyone started shooting at the reinforced block and bullets were ricocheting when there was a hammering at the door. Guards said that reporters were outside clamoring for admission.

"We went out to talk to the reporters and the first thing one of them exclaimed was:

"'Has it come to this that the Allies are shooting each other?'"

George Holland

Boston After Dark

ONE OR TWO POINTS in the confused Boston school system situation can stand a bit of clarifying for the benefit of Boston residents who have no personal interest in the badgered Clement A. Norton or his thousand or two enemies among the teachers . . . Reading the three requests submitted by the teachers who started the "revolt" against Norton and "politics" in the school system, the casual public is left to assume that the teachers get no sick leave—or pay while absent from duties through illness.

THE FIRST request of the dissatisfied teachers is that they be given "immediate grant of three days' sick leave with pay" . . . The fact is that all teachers get substantial allowances when ill . . . The allowances approximate half pay, and obtain for periods as brief as one day or as extended as one year . . . This corner has no argument with this condition of employment, and there can be no doubt that the picayune pay boosts given the Boston teachers in the past 20 years have not kept pace with increased living costs.

BUT IT IS PERMISSIBLE for a bystander to speculate on the fate of the Boston teachers under a control as "non-political" as Plan E or a setup similar to the one of the Strayer report . . . Atty. George A. McLaughlin, the man the teachers hired to present a case against School Committee Chairman Norton, is an all-out advocate of Plan E . . . Almost any control of the school system which might be proposed as a relief from the present control by an elected school board would be based on school population . . . The school population of Boston has been in steady decline . . . Instead of numerous layoffs of personnel, however, the elected school boards of the past 20 years have acted on the first principle of professional politicians, namely, "hire—don't fire" . . . The fact is that many Boston high schools are overstaffed . . . There are too many teachers for the number of pupils . . . Any economical modern operation of the Boston schools must take that basic disproportion in consideration.

THAT AMAZING meeting in Tremont Temple Tuesday night was the talk of the town . . . Throughout the schools, it was the prime topic of conversation, naturally . . . Some of the rumors and reports that got around were farcical . . . The commander who jumped from a balcony to the floor of the auditorium, the better to heckle Mr. Norton, had become a commando when the newspaper reports of his action were amplified by some teachers who said they actually saw it . . . After two thousand persons in the audience had marched out, Chairman Norton's only auditor was the man who had to shut off the microphone, some reports asserted.

For the record, at no time were there less than five persons in the hall . . . They were not the appropriate five, however . . . Besides himself, the oratorical Clem was entitled at least to the attention of the other four members of the board . . . They should be his best audience—because of long practice . . . Mr. Norton may be sustained by the knowledge that his audiences at next year's rallies will be more numerous than the handful who heard him out.

ALREADY he is taking guise as a martyr in the minds of many voters . . . Anyone who is set upon by a mass of school teachers can be sure of some sympathy . . . Every ex-pupil who felt a rattan or got a series of bad report cards or failed to graduate maintains a grudge against the poor teachers . . . And as a class, they are the envy of the populace for that three-month vacation in the summer and their weeks of rest at Christmas and Easter

Boston as a whole will feel the burden of the city's further loss of dignity should the Tremont Temple meeting—and those hilarious pictures of the harried Clem outshouting the silence of the empty hall—get national, instead of local, publicity in the news and picture magazines which delight in airing Boston's civic troubles to the nation . . . In keeping with the spiteful spirit of the entire comedy of errors, the school committee for the next meeting should provide a hall with chandeliers . . . Among the disputants there must be some who like to climb them.

Broadway

By Dorothy Kilgallen

Copyright 1946, King Features Syndicate

NEW YORK, March 21—Eddie Foy Jr.'s attractive wife will have to undergo complicated surgery in the near future . . . The denials about Jimmy Byrnes are beginning to be quite reminiscent of those about Stettinius—and experts in Washington believe the cases are parallel . . . Jimmy McHugh is burning up the long distance wires—and his friends—with his pre-dawn calls asking them to help him with a reconciliation with Edna Cantor, one of Eddie's girls . . . Ole Olsen's daughter, Mrs. Moyar Lear, is seriously ill in an Ann Arbor hospital . . . Del Casino, cousin of the late Russ Columbo, is being mentioned as a possibility for the lead in the film story of the crooner's life . . . Jan Savitt has dismissed his band . . . Mrs. Winston Churchill was the only woman in the Cub Room wearing a plain black cloth coat the night she visited Mr. Billingsley's place . . . AGVA has just about decided to authorize one (and only one) major night spot in every city to hold "celebrity nights." Leon & Eddie's, first to hold regular celebrity sessions in Gotham, probably will be designated here.

Rita Hayworth

A MILLIONAIRE ROMEO'S left eye was closed black and tight at Carutti's the other night—by a 100-pound deb with a two-pound mesh evening bag . . . Tip to picture editors: If you want a perfect shot of Gloria Vanderbilt, Sr., wearing the much-discussed heart-shaped diamond, Gilmore's Steak House owns a lulu. It was taken when Mrs. V. was one of the auctioneers at a Red Cross benefit there . . . Local Russian night clubs have suffered a terrific slump in business . . . Rita Hayworth's glove striptease in "Gilda" is Minsky's on celluloid, did you notice . . . Broadwayites hear exciting reports about a new comic named Ray English who combines acrobatics with gags . . . Frank Sinatra will promote a fight session in Hollywood this summer—an all-lightweight card.

TOOTS SHOR ENTERPRISES now includes an insurance company . . . Coast horse fans have passed along the name of a "sure-thing longshot" (ha!) to the local betting fraternity. It's a hoss that's run six furlongs in as fast as 1:12.4 but has finished out of the money in races over that distance that were won by horses running 1:13 . . . Carole Landis is a contrary cutie if ever there was one. She shocked brides' shops all over the world by wearing green when she married Horace Schmidlap, but when St. Patrick's day came along there was Carole in all the glitter spots wearing a blinding red dress!

Teachers

Continued From Page 3

time to strengthening the school system's facilities for handling maladjusted youngsters instead of dragging the unfortunate children into the middle of every classroom.

Teachers meanwhile were ready to drop their demand for Norton's resignation and went ahead instead with plans for a City Club meeting Saturday at which they hoped to form an alliance of the city's 49 separate teacher organizations to seek better conditions in the schools.

Norton's latest statement asked publicly that the leaders of the various teacher groups get together with him informally as soon as possible to discuss their problems. He said he would like to buy them a lunch.

"As chairman of the committee," he said, "I wish to do everything possible to bring peace. The welfare of Boston's most precious asset, 100,000 children, is involved. If I had to walk down Washington st. at high noon on my hands and knees to bring better understanding for the sake of the children, I would gladly do so.

"Therefore I publicly ask Mr. John J. Buckley, Miss Catherine M. McHugh and the representatives of the other teacher groups to sit down with me informally, anywhere, any time—but as soon as possible because the budget for the year is now before the committee. I would like to buy the the group a lunch.

"Perhaps I have made a mistake in the past in not getting together informally with this group more often. I am not the type that can nurse a supposed grievance. I have none of the 'get even' spirit in me.

"It hurts me to think that one single teacher feels that he or she has not been treated properly and I offer to visit any single teacher or group of teachers, if requested, at any time. I wish to do all possible to bring light and understanding for the sake of the children.

"This is the moment that I wish to be very humble, to be understanding, to be magnanimous, to be forgiving to everybody. I must have no bitterness in my heart."

Atty. West, however, remained bitter at Norton's public mention, during last Tuesday's uproarious Tremont Temple meeting, of a 10-year-old boy who was disciplined.

"This boy has adjusted himself to a new school and is doing well, according to his teacher," West said. "Every time Norton runs for office or gets into a jam like this, he drags the youngster's name into it. The boy's mother was in to see me weeping her eyes out.

"Norton claims to have helped this boy when as a matter of fact he is ruining his life by an uncontrolled desire for headlines. The boy's mother doesn't think he has helped him and I don't either.

If necessary, we will apply to the courts for an injunction to prevent Norton from further exploiting this child and harming his future. There must be some way to control his unbridled tongue."

Lee's statement declared he had no intention of defending Norton or adding to the accusations against him, but said he was making a problem out of every classroom by his actions on discipline cases.

"Mr. Norton insists on dragging his problem child across every classroom," he said. "He espouses the plight of such a child almost as loudly as though he burst into the classroom at the wheel of an ambulance with a large gong and a big sign on the side saying, 'Norton to the rescue.'

"There are school facilities for special care and remedy for these youngsters, and Mr. Norton should give his time more completely to strengthening these special services and bureaus—to which he has already given good impetus.

"If he will seek to improve the special services, he will be doing the children of the city and the school system a lot of good."

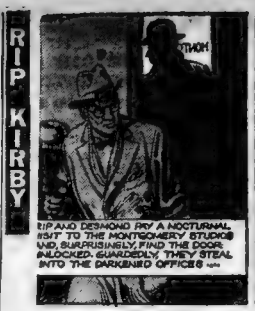

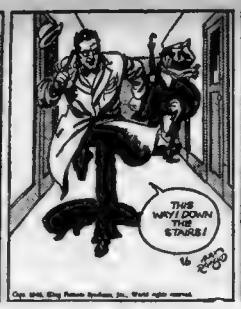

Doll-Like Waist

By MARIAN MARTIN

Wrap and tie the sash-belt to give you a doll-like waist! Pattern 9267 is just three pieces (see diagram). Tulip appliques give it flower-fresh charm. Applique pattern included.

Pattern 9267 comes in sizes 12, 14, 16, 18, 20; 30, 32, 34, 36, 38, 40. Size 16 takes 3 yards 35-inch fabric.

Send 20 cents in coins for this pattern to Boston Evening American, Pattern Dept., 232 West 18th st., New York 11, N. Y.

Fifteen cents more brings you the useful Marian Martin Spring Pattern Book with a free pattern for smart "bag-on-a-belt" printed right inside the book. Brimful of chic, easy-to-make fashions.

Machinery Shortage Kills Newport Daily

NEWPORT, R. I., March 21 (AP)—The Newport Dailly Herald, reporting indefinite suspension of daily publication because of mechanical difficulties, plans a weekly news magazine.

Churchill Sails; To Disc Life Story

NEW HAVEN, Ct., March 21 (AP)—Winston Churchill, man of action, plans to dictate part of his memoirs while resting in bed.

The former British prime minister, who sailed for home this morning aboard the Queen Mary, took with him two electronic recording sets equipped with a special lapel microphone to be used alternately at the bedside and while pacing up and down.

He also purchased 1000 plastic discs, enough to record 250,000 words of the story of his life.

Workers at the Soundscriber Corp. plant here put in overtime to complete the equipment — including a loud buzzer to remind him to change discs.

Proven Permanents

OUR ORIGINAL CREATIONS

ALL THE NEWEST HAIR STYLES

PERMANENT complete, including SHAMPOO FINGERWAVE and HAIR TRIM $3.95

Shampoo & Fingerwave $1.25

Hours 9 A. M. to 6 P. M.

JO-RAY'S Room 810 HUB. 0611 453 WASH. ST., Opp. JORDAN'S

Registered Jeweler American Gem Society

Open Mondays 12:00 to 8:00 p. m.

Long's 40 SUMMER STREET

Two Hundred Dollars..

AND GEM COLOR! DO YOU WONDER IT'S A VALUE!

It's a *natural* for young engaged couples who want to spend about two hundred dollars for a diamond. It's a *value* they are quick to recognize,

The color is superb ... *gem quality* ... sparkling white ... like a drop of water. And the solitary splendor of the setting enhances its fire and brilliance.

It's one of the many reasons why we emphasize:

"When it comes to Diamonds - Come to Long's"

Charge or budget — Price includes tax

'QUINTS' always relieve coughing of CHEST COLDS WITH MUSTEROLE

OVER 100 MILLION BOTTLES SOLD! SIMPLY GREAT FOR MONTHLY PAIN

Lydia E. Pinkham's Vegetable Compound DOES MORE than relieve monthly pain when due to female functional periodic disturbances. It also relieves accompanying weak, tired, nervous, cranky feelings—of such nature. Taken regularly — Pinkham's Compound helps build up resistance against such distress. It's also a great stomachic tonic!

Advertisement — Advertisement

"Money isn't everything, Countess. What would life be without Ex-Lax!"

Yes, and we might add, why *should* anybody be without Ex-Lax? It costs only a dime or a quarter, yet you can't buy a better laxative at any price. Ex-Lax is so dependable—so effective. And so very *gentle*, too! Not too strong, not too mild, it's the "Happy Medium." And, of course, *everybody* likes that good chocolate taste! As a precaution, use only as directed. 10¢ and 25¢ sizes at all druggists.

BOSTON AMERICAN

Published daily except Sundays and holidays, 5 Winthrop Sq., Boston 6, Mass., by The Hearst Corporation. President, Tom President, R. G. Kern; President C. J. H. McCaffigan. Telephone Liberty [illegible]. Subscription by mail, prepaid, one month, 75c; Boston Postal District, 85c per month. Foreign countries, $2.00 per month. Rate Editions, $2.50 per month.

2 Holdup Guns Found in Ash Barrel

Two guns which police say may have been used in recent holdups were found today in an ash barrel near Columbus ave. and Braddock pk., South End, by Edward Dolan, a city employe.

He turned them over to police of the Warren ave. station. Ballistics tests will be made on the weapons, a .38-caliber automatic and a .38 revolver.

TABASCO
The Seasoning Supreme
ONE DROP WORKS WONDERS

Goering Denies He Knew Of Prison Camp Slayings

NUERNBERG, Germany, March 21 (AP)—Hermann Goering swore today he knew nothing of German concentration camp slaughters.

"Even Hitler didn't know all that went on because Himmler (head of the Gestapo) always kept these things extremely secret," the leading defendant of 22 Nazis on trial for war crimes told the international military tribunal.

Goering, still sharp in his seventh day on the stand, was emphatic as he sought to place the blame for camp horrors on the Gestapo chief, who committed suicide after capture.

"You mean to say even when kreistleiters were informed of the concentration camps you, as second man of the Reich, didn't know?" asked British prosecutor Sir David Maxwell-Fyfe. "Didn't your friend Himmler inform you?"

Goering bristled and answered: "That is true. These things were kept from me—and I object to you designating Himmler as my friend."

Sir David attacked Goering's claim of ignorance by introducing a secret document, an order issued to kreistleiters of Hesse-Nassau on Feb. 10, 1945, directing them to destroy at all costs "installations and records of concentration camps."

Goering reiterates he had no prior knowledge of Hitler's order to execute RAF officers for escaping prison camp in March, 1944 and had no power to prevent the killings.

Scarlet Fever Halts British Brides, Babes

TIDWORTH, England, March 21 (AP)—Part of the GI bride reception camp here was placed under quarantine today following discovery of two cases of scarlet fever. Officers said the outbreak was not serious but that 15 or 20 brides and babies who might have been exposed would be quarantined 10 days.

Their plans on the Bridgeport, scheduled to sail Saturday with 477, will be taken by later arrivals.

DOUBLE FEATURE
TWO for YOU
CARBONA CLEANING FLUID
for removing grease spots
★
CARBONA SOAPLESS LATHER
for cleaning rugs and upholstery
25¢ bottle cleans a 9x12 rug.
SOLD AT 5c & 10c, HOUSEFURNISHING, DRUG, GROCERY, HARDWARE & DEPARTMENT STORES

VERIFICATION
Savings Bank Deposits
To comply with the law, depositors are requested to bring or send in their Pass Books for verification.
THESE MUTUAL SAVINGS BANKS ARE VERIFYING NOW
Charlestown Five Cents Savings Bank
East Cambridge Savings Bank
Franklin Savings Bank
Warren Institution for Savings
Books Sent by Mail Will Be Promptly Returned
1946

Daily menus and recipes by Martha Lee, a regular feature in the Boston American.

REBUILT Electrolux
only $18.50 FULL CASH PRICE
Complete with 7 Attachments
Guaranteed for the same length of time as a new cleaner — The cleaner with 101 uses—
If you can't call—write or phone for
FREE HOME DEMONSTRATION
HUBbard 5829
OPA ALLOWANCE for your old cleaner
SUPREME VACUUM STORES
21 Beach Street, near Washington Street, Boston

Lenten Reminder—
FROM NOW to APR. 20
SERVE SNOW'S CLAM CHOWDER OFTEN
SNOW'S BRAND CONCENTRATED CLAM CHOWDER
You'll never tire of that REAL DOWN-EAST FLAVOR
A SNOW CANNING CO. PRODUCT • AT ALL GROCERS

...it's LESS-fattening
PRINCE SPAGHETTI
enjoy them at the PRINCE SPAGHETTI HOUSE
595 WASHINGTON STREET CORNER AVERY BOSTON, MASSACHUSETTS
NEW ENGLAND'S Leading BRAND

FOR YOUR SPECIAL BABY insist on Quality Foods
HEINZ
Meats • Vegetables Fruits • Desserts
MADE BY THE COMPANY THAT HAS DEVOTED 77 YEARS TO THE PREPARATION OF UNIFORMLY FINE-TASTING, HIGH-QUALITY FOODS
HEINZ STRAINED FOODS
57
Rely on HEINZ Baby Foods
FOR SMOOTH TEXTURE—FINE FLAVOR—DEPENDABLE QUALITY

At KANE'S Warehouse Store
SAVE 35% to 60%
On Good New, Used and Floor Sample Furniture
EASY TERMS
EASY TERMS
Open Thursday and Saturday, Until 9 P. M.
6 Pc. PARLOR OUTFIT $28
5 Pc. STUDIO OUTFIT $27
5 Pc. BEDROOM OUTFIT $38
5 Pc. DINETTE OUTFIT $13.99
8 Pc. Twin Bedroom: 2 Twin Beds, Dresser, 2 Scatter Rugs, 2 Pillows, and Bedroom Chairs. Used. $38.95
5 Pc. Col. Bedroom: Bed, Dresser, Chest, 2 Pillows and Chair. Used. When New $88 NOW $39
5 Pc. Studio Outfit: Studio Couch, Easy Chair or Arm Chair, Junior Floor Lamp and 2 Scatter Rugs. When New $90 Used. Now $24.50
6 Pc. Parlor Outfit: Sofa, Lounge Chair or Wing Chair, Coffee Table, End Table, and Reflector Lamp. When New, Pre. Used Now $36.00
1-PC. SOFA BED OUTFIT: Sofa Bed, Reclining Chair, Platform Rocker, Coffee Table, End Table, Brass Lamp and Large Framed Pictures. Used. When New $195 NOW $45.50
3-ROOM HOME OUTFIT: • 6-Pc. Bedroom • 6-Pc. Parlor • 5-Pc. Breakfast Set • Felt Base Rug and • Parlor Rug. Used. $110
Brand New HIGH CHAIR Adjustable $6.95
SPECIAL
Slightly Used MATTRESSES $4.95
END TABLES COFFEE TABLES & FLOOR LAMPS Your CHOICE $1.49 Used
All Steel Folding Carriages Excellent Condition Used $6.95
Roll-A-Way Bed With Mattress Used but Good $6.95
Beds & Springs All Sizes As Low As $4.75
KANES WAREHOUSE STORE
208 CAMDEN ST., ROXBURY
One Block From Mass. and Huntington Avenues
Rear of New Conservatory of Music

Boston's Movie Clock

STATE—"Bandit of Sherwood Forest," 1, 4:10, 7:20, 10:25. "One Way To Love," 11:30, 2:35, 5.45, 8:55.

ORPHEUM—"Bandit of Sherwood Forest," 9.30, 12.40, 3:50, 7, 10. "One Way To Love," 11.05, 2 15, 5:30, 8.40.

KEITH MEMORIAL—"Tomorrow Is Forever," 10:05, 12:55, 3:40, 6.30, 9:30.

RKO-BOSTON—"Tarzan And The Leopard Woman," 11, 2.05, 5:05, 7:35, 10:10. Stage show, 12.30, 2.35, 6.30, 9:05.

METROPOLITAN—"Road To Utopia," 10 05, 12.55, 3 45, 6 30, 9 30. "They Made Me a Killer," 11.35, 2:30, 5.20, 8:10.

PARAMOUNT—"My Reputation," 9:30, 12.30, 3.30, 6.35, 9 35. "Behind Green Lights," 11 20, 2 20, 5 25, 8.25.

FENWAY—"My Reputation," 12:35, 3.30, 6 30, 9 20. "Behind Green Lights," 11:20, 2.15, 5:10, 8.05.

SCOLLAY—"The Lost Weekend," 11:30, 3.05, 6 10, 9 30. "How Do You Do?" 9.55, 1 15, 4 35, 7 55.

OLYMPIA—"Lost Weekend," 11:15, 2.40, 6 05, 9 30. "How Do You Do?" 9.45, 1.10, 4 35, 8.

SOUTH STATION—Story of D. D. T., Top of the Morning, Travel, and other shorts and news reels. Continuous.

UPTOWN—"Danger Signal," 1:10, 4, 6.50, 9.40. "Riverboat Rhythm," 2:45, 5.35, 8:25.

TRANS-LUX—"Out of the Depths," 10:45, 1, 3.15, 5.30, 7:45, 10. "Torso Murder Mystery," 9.35, 11:50, 2:05, 4.20, 6.35, 8:50.

OLD SOUTH—"Stagecoach," 10:55, 2:05, 5:15, 8:25; "Crystal Ball," 9:35, 12 35, 3:45, 6 55, 10.

LAFFMOVIE—"Take It or Leave It," 9.30, 11:38, 1:46, 3:54, 6:02, 8:10, 10:18. Also other comedies and shorts.

TREMONT—"Stagecoach," 10:55, 2:05, 5:15, 8:25; "Crystal Ball," 9:35, 12:35, 3 45, 6:55, 10.

MODERN—"Strike Me Pink," 9:05, 12 10, 3 15, 6 20, 9 25. "Splendor," 10:40, 1:50, 4 55, 8.

EXETER—"The Last Chance," 3:15, 6:15, 1:15; "Barge-Keeper's Daughter," 2:10, 5:10, 8:10.

BEACON "Come Out Fighting," 1, 3:25, 6, 8 35. "Shady Lady," 1:32, 4:27, 7:02, 9 37.

GAYETY—"We Accuse," 10:55, 1:25, 4:20, 7, 9.45. "Unwritten Code," 9:30, 12:10, 2:50, 5:35, 8:20.

GLOBE—"A Royal Scandal," 10:12, 6:26; "Midnight Manhunt," 9:18, 5:33; Burlesque, 12, 2:45, 8:30.

HOWARD—"Call of the Wild," 9, 5:07; "Junior Miss," 10:12, 6:23; Burlesque, 12, 2:45, 8:30.

CASINO—"Honeymoon Ahead," 9, 5; "Destiny," 10.30, 6:30; Burlesque, 12, 2:30, 8:30.

Loew's to Show Reds in Mukden

Russian troops in Mukden, storm center of the Far East, as photographed by American camera correspondents are presently to be seen on Loew's State and Orpheum screens.

This latest MGM News of the Day records widespread looting, shows factories, mills, manufacturing plants stripped of all machinery and equipment.

Thousands of Chinese are seen fleeing this "Pittsburgh of Manchuria," which is but one sore spot in the international conflict that extends to Europe and the Middle East.

From Mukden, the camera swings to Washington and Sen. Connolly.

LOEWS STATE ORPHEUM
NOW! Doors Open Orpheum 9:15, State 11:15
2ND BIG WEEK!

The SON OF ROBIN HOOD!
CORNEL WILDE in The BANDIT of SHERWOOD FOREST with ANITA LOUISE
IN GLORIOUS Technicolor
Plus 2nd Big Hit "ONE WAY TO LOVE" With Chester Morris

RIALTO THEATRE OPEN ALL NIGHT SCOLLAY SQ.

EXETER KEN 7067
HAILED BY THE CRITICS!
"POWERFUL DRAMA OF COURAGE AND HOPE" —HELEN EAGER, TRAVELER
"TENSE AND EXCITING" —EDWIN F. MELVIN, MONITOR
"VERY FINE OFFERING" —DORIS SPERBER, HERALD
"AMONG TOP FOREIGN FILMS" —PEGGY DOYLE, AMERICAN
MGM's THE LAST CHANCE
and the amusing French satire
THE BARGE-KEEPER'S DAUGHTER
(ENGLISH TITLES)
LOUIS JOUVET ELVIRE POPESCO
ALERME

SYMPHONY HALL—COM. 1492
SUN., MAR. 24, AT 8:30
STRAUSS FESTIVAL
OSCAR STRAUSS—Conductor
SUN., MAR. 31, AT 8:30
WOODY HERMAN
AMERICA'S NO. 1 BAND
Spencer Fuller Attractions

M&P Theatres MOVIE GUIDE

PARAMOUNT AND FENWAY TODAY!
"A woman isn't meant to be lonely . . . she's meant to be LOVED!"
BARBARA STANWYCK
GEORGE BRENT
IN WARNER'S "MY REPUTATION"

PLUS 2nd HIT! CAROLE LANDIS "BEHIND GREEN LIGHTS"

Starts TODAY
WASH. ST. OLYMPIA AND SCOLLAY
ACADEMY AWARD HIT! BEST PICTURE!
THE LOST WEEKEND
STARRING THE ACADEMY AWARD STAR RAY MILLAND with JANE WYMAN
Plus "HOW DO YOU DO" BERT GORDON

MODERN EDDIE CANTOR 'STRIKE ME PINK' ETHEL MERMAN | JOEL McCREA 'SPLENDOR'

— CLEVELAND CIRCLE —
CIRCLE LON. 4040. Mat. 1:30-Eve. 7:30
Gene Tierney "LEAVE HER TO HEAVEN" C. Wilde
John Wayne "DAKOTA" Vera Ralston

— ALLSTON —
ALLSTON Chas. Laughton-Randolph Scott "CAPTAIN KIDD"
1:45 & 7:45
STA. 4410 F. Astaire "YOLANDA & THE THIEF"

— ALLSTON-JAMAICA PLAIN —
1:30 & 7:45 Capitol-Jamaica 1:30 & 7:45
Dick Powell-Mad. Cheirel "CORNERED" Faye Emerson "DANGER SIGNAL" | Faye Emerson "DANGER SIGNAL" Edw. G. Robinson "JOURNEY TOGETHER"

— CAMBRIDGE —
CENTRAL SQ. Robert Donat-Deborah Kerr
TRO. 7900 "VACATION FROM MARRIAGE"
Cont. 1-11 Marsha Hunt, "A LETTER FOR EVIE"

HARVARD Gary Cooper-Madeleine Carroll
KIR. 4663 "NORTHWEST MOUNTED POLICE"
M.1:45-E.7:45 L. Errol "RIVER BOAT RHYTHM"

— CHELSEA —
BROADWAY Che. 2770 M. 1:45-E. 7:30
H. Lamarr-R. Walker "HIGHNESS & THE BELLBOY"
Roy Rogers-Dale Evans "DON'T FENCE ME IN"

OLYMPIA Che. 1861 Mat. 1:45-Eve. 7:30
Edw. G. Robinson "SCARLET STREET" J. Bennett
E. Lowe "THE ENCHANTED FOREST" In Color

— DORCHESTER —
CODMAN Faye Emerson-Zachary Scott
Ends Today "DANGER SIGNAL"
1:30 & 7:45 "JOURNEY TOGETHER"

FIELDS TWO BIG RETURN HITS
1:45-6:30-8.15 B. Crosby "Pennies from Heaven"
TAL. 3200 R. Russell "My Sister Eileen"

FRANKLIN Faye Emerson-Zachary Scott
Ends Today "DANGER SIGNAL"
1:30 & 7:45 Edw. G. Robinson, "Journey Together"

LIBERTY Merle Oberon-Chas. Korvin
TAL. 5880 "THIS LOVE OF OURS"
1:45 & 7:45 "THAT NIGHT WITH YOU"

MORTON Gene Tierney-Cornel Wilde
GEN. 6300 "LEAVE HER TO HEAVEN" Color
1:30 & 7:45 Sidney Toler "RED DRAGON"

STRAND RETURN ENGAGEMENT
Ends Today Ed. Cantor "STRIKE ME PINK"
1:30 & 7:45 Marian Hopkins "SPLENDOR"

— DORCHESTER (Cont.) —
UPHAMS Eddie Bracken-Veronica Lake
CONT. 12:30 "HOLD THAT BLONDE"
TAL. 6000 Ends Thurs. "HOLMES FACES DEATH"

— HYDE PARK —
HYDE PARK 1:30 & 7:45 HYD. 1411
Dorothy McGuire, "ENCHANTED COTTAGE"
Eddie Bracken, "HOLD THAT BLONDE"

— MATTAPAN —
ORIENTAL Robert Donat-Deborah Kerr
BLU. 1200 "VACATION FROM MARRIAGE"
1:45 & 7:45 "THE WOMAN WHO CAME BACK"

— ROXBURY —
RIVOLI HIG. 0100. 2 Re-release Hits'
Eddie Cantor "STRIKE ME PINK" Ethel Merman
Miriam Hopkins "SPLENDOR" Joel McCrea
NOW. New and Improved Sound Voice of Theatre!

DUDLEY John Wayne-Vera Rhuba Ralston
1:45 & Cont. "DAKOTA"
from 6:30 E. G. Robinson "JOURNEY TOGETHER"

EGLESTON John Wayne-Vera Ralston
1:45 & 7:45 "DAKOTA"
Judy Canover "HIT THE HAY"

HUMBOLDT BIG REQUEST PROGRAM
HIG. 1100 Edw. Arnold "COME AND GET IT"
1:30 & 7:45 Brian Ahearn "BELOVED ENEMY"

SHAWMUT Faye Emerson-Zachary Scott
GAR. 1370 "DANGER SIGNAL"
1:30 & 6:45 Lon Chaney, "HOUSE OF DRACULA"

WARREN HIG.9037. Mat.1:30-Eve.7:45
Joel McCrea "COME AND GET IT"
Merle Oberon "BELOVED ENEMY"

— SOMERVILLE —
Som. 2700 Capitol 1:45 7:45 Ball Sq. Som. 3434
Jean Leslie "TOO YOUNG TO KNOW" Robert Hutton
Jack Haley "SING YOUR WAY HOME" Anne Jeffreys
STARTS SUN. "LEAVE HER TO HEAVEN"

CENTRAL Som.7610. Mat.1:45-Eve.7:45
Gary Cooper "ADVENTURES OF MARCO POLO"
Walter Brennan "RAGGED ANGELS"

STRAND SOM. 0830. Mat. 1:45-Eve. 7:45
Chas. Boyer-L. Bacall "CONFIDENTIAL AGENT"
Jane Frazee "TEN CENTS A DANCE"

UPTOWN Hunt. & Mass. Aves. Very Popular ● Prices ●
FAYE EMERSON ZACHARY SCOTT
"DANGER SIGNAL"
"RIVER BOAT RHYTHM"
LEON ERROL FRANKIE CARLE

Gary COOPER Barbara STANWYCK in "Meet John Doe"
EDWARD ARNOLD • WALTER BRENNAN
MAJESTIC

BEACON CONT. 9 A.M.
FRED ASTAIRE—LUCILLE BREMER
"YOLANDA AND THE THIEF"
"SHE WENT TO THE RACES"

TRANS LUX
"OUT OF THE DEPTHS" "TORSO MURDER MYSTERY"

Now! 27 STARS
Phil BAKER Phil SILVERS in TAKE IT or LEAVE IT
plus LAFFMOVIE SHORTS
LAFFMOVIE WASH. ST. OPP. R.H. WHITE

SHUBERT ● EVES. 8:30 MAT. SAT.
"YOU WILL LIKE IT!" BOSTON HERALD
The MESSRS SHUBERT present
LOVE IN THE SNOW
Book and Lyrics by ROWLAND LEIGH
Score by RALPH BENATZKY
SINGERS! DANCERS! CHORUS of BEAUTIFUL GIRLS

WILBUR ● LAST 4 TIMES | EVES. 8:30 | LAST MAT. SAT.
Victor Payne-Jennings presents
The STAGE VERSION of Franz Werfel's Great Novel
the Song of Bernadette
Dramatized by JEAN and WALTER KERR

PLYMOUTH 4th Month! Eves. 8:30
POP. MATS. TODAY & SAT.
ALFRED de LIAGRE JR. presents JOHN van DRUTEN'S Comedy
the Voice of the Turtle
HARVEY STEPHENS • LOUISA HORTON • PEGGY FRENCH

COPLEY 2 WKS. BEG. Tues. Eve., Mar. 26
Judy O'CONNOR with DON DeFORE
ANNE SARGENT • WILLIAM PRINCE
SEATS TODAY Eves. $1.20 to 3.00; Wed.-Sat. Mats. $1.20 to 2.40 (Tax Inc.)

COLONIAL LAST 2 WEEKS
MATS. AT 2:30—NIGHTS AT 8:30 SHARP
JUDITH EVELYN ••• NEIL HAMILTON
JAMES RENNIE
STATE of the UNION
EVES. $1.20 to $3.60. Tax Inc.
WED. & SAT. MATS. $1.20 to $3.00

RAY MILLAND PAULETTE GODDARD in The Crystal Ball
plus STAGECOACH CLAIRE TREVOR JOHN WAYNE
OLD SOUTH and TREMONT

NEIGHBORHOOD DAILY MOVIE DIRECTORY

— ARLINGTON —
REGENT Van Johnson-E. Williams "Thrill of a Romance"
ARL. 1197 F. Albertson-R. Armstrong
Mat. 2-Eve. 8 "ARSON SQUAD"

— KENMORE SQ.-BACK BAY —
KENMORE 0773 Chas. Boyer-I. Bergman "GAS LIGHT"
Shown at 3:00-6:15-9:50
Gail Russell-D. Lynn
Cont. 1 P. M. "HEARTS WERE YOUNG AND GAY"

HUNTINGTON AVE. STRAND COM. 4000
JOHN WAYNE "THREE FACES WEST" Also "IN OLD MISSOURI"

— SOUTH STATION —
SOUTH STATION NEWS
STORY Behind D.D.T. 2½ HOUR PROGRAM
FIRST PICTURES PACIFIC ISLE ATOM BOMB
ARCARO UP — TRAVEL IN MOROCCO

— BROOKLINE —
COOLIDGE CORNER Cont. from 1 P. M.
Gregory Peck "SPELLBOUND" Ingrid Bergman
Shown at 1:00-3:15-5:10-7:25-9:30

BROOKLINE Continuous 1 P. M.
Yvonne DeCarlo "FRONTIER GAL"
"THAT NIGHT WITH YOU" Fran. Tone
TODAY: LADIES' DINNERWARE

— CAMBRIDGE —
UNIVERSITY KIR. 4580 HARVARD SQ.
NOW thru SAT.
GENE TIERNEY CORNEL WILDE
Leave Her To Heaven
MARCH of TIME

LECHMERE "DESERT SONG"
Jane Randolph "SPORTING CHANCE"

— CHARLESTOWN —
CHA. 1153 THOMPSON SQ. MAT 2 EVE 6
Betty Grable ★ John Payne ★ June Haver
"DOLLY SISTERS" (in Color)
Lois Collier—"CRIMSON CANARY"

— DEDHAM —
COMMUNITY "SING YOUR WAY HOME"
R. Montgomery "They Were Expendable"

— DORCHESTER —
DORCHESTER GENeva 9700
Eddie Cantor "SHOW BUSINESS"
J. Weissmuller "Tarzan's Desert Mystery"

ADAMS
Ginny Simms-Charles Coburn
"SHADY LADY"
James Newill "YUKON FLIGHT"

— DORCHESTER-MATTAPAN —
MAGNET CONT. 1 to 11 MATTAPAN
INGRID BERGMAN
GREGORY PECK
in ALFRED HITCHCOCK'S
SPELLBOUND
—ALSO—
"NAUTICAL BUT NICE"

— EVERETT —
CAPITOL DAILY 1:45-7:45 PARK
C. Boyer-L. Bacall "CONFIDENTIAL AGENT" "Girl on the Spot" | G. Raft-J. Bennett House Across the Bay Eddie Bracken "Hold That Blonde"

— MALDEN —
GRANADA CONT. 1:30-11 ● MAL. 7654 ● Free Parking
Joan Bennett Dan Duryea "Scarlet Street" Also Short Subjects

STRAND Afternoon 1:45 Eve. 6:45 & 8 P. M.
Robt. Donat VACATION FROM MARRIAGE "Isle of the Dead"

MYSTIC CONTINUOUS 1:45-11 ● MAL. 7654 ● Free Parking
M. Hunt-John Carroll "Letters For Evie"
S. Carson-P. Stewart 'Bandits of Badlands'

ORPHEUM Mat. 1:45 ● Eves. 7-11 SAT., SUN., HOL. CONT.
Barry Fitzgerald "AND THEN THERE WERE NONE"
Kaye Dowd-D. Street "An Angel Comes to Brooklyn"

AUDITORIUM MAT. 1:45 EVE. 7:45
J. MacDonald "NAUGHTY MARIETTA"
H. Marshall-B. Stanwyck "BREAKFAST FOR TWO"

MAPLEWOOD MAT. 1:45 EVE. 7:30
Betty Hutton-Barry Fitzgerald "STORK CLUB"
Also Penny Singleton "LIFE WITH BLONDIE"

— MEDFORD —
MEDFORD SQUARE
MYStic 1800 Errol Flynn "SAN ANTONIO" Sidney Toler "THE RED DRAGON" | MYStic 1000 Rosalind Russell "She Wouldn't Say Yes" "MY NAME IS JULIA ROSS"

— NORTH STATION —
LANCASTER CONT. DAILY LAF. 4050
"SHE WOULDN'T SAY YES" "My Name Is Julia Ross"

— REVERE —
REV. 2900 REVERE BOULEVARD REV. 1900
GENE TIERNEY CORNEL WILDE
"LEAVE HER TO HEAVEN"
Plus! "SONG OF MEXICO"

— SOMERVILLE —
TEELE SQ. SOMERVILLE BROADWAY
"Duffy's Tavern" Dangerous Journey | "Her Highness & Bell Boy" 'The Southerner' | "Conflict" "Out of This World"

— SOUTH END —
NATIONAL CONT. DAILY HAN. 3889
J. Craig "SHE WENT TO THE RACES"
J. Haley-H. Walker "People Are Funny"

— WATERTOWN —
WATERTOWN SQ. WAT. 2720
Anna Neagle-Ray Milland "IRENE"
"MAN ALIVE" Dinnerware to the Ladies

— WINCHESTER —
WINCHESTER Mat. 2 P. M. Eves. 6:30 Cont.
B. Hutton "The Stork Club" B. Fitzgerald
Jas. Craig "DANGEROUS PARTNERS"

— WINTHROP-EAST BOSTON —
WINTHROP and STATE | ORIENT PALACE
Gene Tierney-C. Wilde "Leave Her To Heaven" "Song of Mexico" | B. Grable-John Payne "Dolly Sisters" "The Spider"

Comedy Champs Head for Keiths

Hollywood's comedy champions, Bud Abbott and Lou Costello, are headed this way in their latest comedy for Universal, "Little Giant," which is to have its local premiere at Keith Memorial, Tuesday.

In "Little Giant," Costello is seen as the country boy. Abbott has a double chore, impersonating two of the tycoons with whom the roundman becomes involved. Costello continues to be pushed around throughout the unreeling.

Brenda Joyce is possibly the loveliest member of the supporting cast, with Jacqueline DeWitt, Elena Verdugo and Mary Gordon giving her close competition. Miss DeWitt plays a scheming charmer who would take advantage of our bumpkin, who is fortunate in having the sympathetic protection of Miss Joyce. But it's Miss Verdugo who gets him.

"Smooth as Silk," a thriller drama with Kent Taylor and Virginia Grey, is to be teamed with the Abbott and Costello attraction.

"The Lost Weekend" At Scollay, Olympia

Paramount's Academy Award-laurelled "The Lost Weekend," brings Ray Milland, best screen actor of 1945, to the Olympia and Scollay Sq. screens today.

The year's "best picture" has been doing sensational business at the Met and the Paramount and Fenway Theaters. Partnered with it will be "How Do You Do?" starring radio's Mad Russian, Bert Gordon, with his air partner, Harry Von Zell.

"STRIKE ME PINK" AT MODERN

"Strike Me Pink," the lavish musical starring Eddie Cantor, Ethel Merman and Parkyakarkas, tops the Modern's current screen program. The co-feature is "Splendor," with Joel McCrea and Miriam Hopkins.

Coming TO THE THEATRES LISTED BELOW

COOLIDGE CORNER in BROOKLINE STARTS Thurs.—March 21	EXETER ST. BOSTON NEXT ATTRACTION	UNIVERSITY in CAMBRIDGE STARTS Sun.—March 24
BOWDOIN in BOWDOIN SQUARE STARTS Sat.—March 23	MAGNET in DORCHESTER STARTS Thurs.—March 21	MATTAPAN in MATTAPAN STARTS Thurs.—March 21

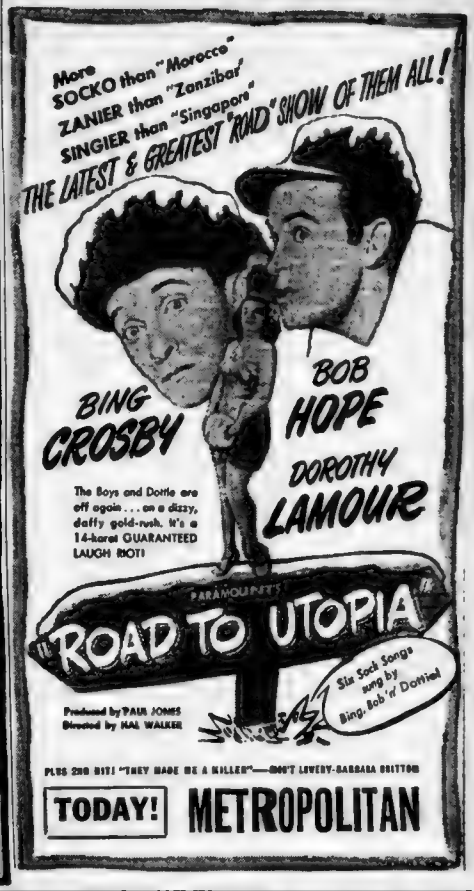

KEITH MEMORIAL
3rd WEEK!
CLAUDETTE COLBERT • ORSON WELLES
GEORGE BRENT.
TOMORROW IS FOREVER
Extra "GREAT LAKES" "CANINE PATROL"

Gayety NOW!
WE ACCUSE!
THE MAST PAIN, SCANDALOUS OF COLD, CALCULATING MURDER, RAPE AND FIENDISH BESTIALITY!
PLUS
UNWRITTEN CODE

GLOBE Burlesque
Cont. 9 A.M. to 11 P.M.—Burlesque 12-2-4-5-8-10
MIKE SACHS
DIANE RAYE—GEO. MURRAY
Beauty Prize—Helen Foley—Ellery Robert
30 POLLIES GIRLS—CANT OF 60
Next Sun. Bfld.—Scarlett Kelly-J. Lemont-B. Lane

THE OLD HOWARD
Moderate Show Friday
BURLESQUE at 12-2-45-8-30
GINDER & ROSEN
ROSITA BOYCE
Jane St. Clair—Irving Selby
Betty Biddle—Cue Canfield
Jeanne Malone—Betty Leslie
30 Gorgeous Girls—Cont. 60
Next Mon.—LANA BARRI—STINKY and SHORTY

CASINO
MIDNITE SHOW FRIDAY
Matinee 2P. AM Starting 5P.
Burlesque at 12-2-30-8-30
Sats. 12-2-30-7-15-10
BURLESK
"PEACHES," Atomic Queen of Shake
STEVE MILLS-LEAD WAKEFIELD-MONE
Tel. Beach 2?—Bary Gene-Bob "Spanish" Gilbert

Contour Bolero Trend--Adele Simpson

By RUTH MUGGLEBEE
Beauty and Fashion Editor

FASHION is the life we lead . . . reflected in the clothes we live in. The momentous changes affecting everything in our national and individual lives today will inevitably bring momentous changes in fashion. But this spring . . . fashion is as feminine and tender . . . but without silly frills . . . as creative hands can make it.

Adele Simpson, the fourth of our "34 Designers Dress You For Spring" series, likes to design the kind of clothes to be lived in. There's a special springiness in the clothes she creates for Mary Lee . . . and it has nothing to do with the calendar. It is the snap of peacetime joie de vivre . . . a lightness and charm which contrasts strongly with the somewhat tense vitality of the clothes we wore in the war years.

This season she favors: (1) duets . . . the companionate coat and dress, cut alike, moulded softly to a small waist with elaborate shoulder treatment and a built-out or draped hipline; (2) the contour bolero . . . short, tapered and trim, accenting a skirt full of new interest, such as the parapet hipline, with its jutting tuck shelving out all around; (3) the dandy suit . . . flared of hipline and both long and short to accommodate all figures . . . the suit that has flirtatious swagger and an 18th century feeling along with its usefulness in dramatizing pale colors and ruffled jabots on pure white blouses; (4) the vanity dress . . . emphasizing bosoms . . . half concealing, half revealing and altogether alluring for center position in the cocktail and informal evening picture.

(Tomorrow's designer: Brownie.)

34 Designers Dress You for Spring

DRESSMAKER suit in gray wool gabardine (a popular spring fabric) is Adele Simpson's way of flattering the hipline in the slightly-flared jacket. Revers are newly narrowed in contrast to the rounded-shoulder look. Gunmetal buttons fasten the pearl gray jersey blouse.

THE NEW parapet hipline featured for spring by Adele Simpson is reflected in her navy wool contour bolero costume . . . as youthful as a face lifting. The shortly-sleeved jacket spotlights the intricate and ruffled sleeve treatment of the eyeleted cotton blouse. The buckled-belted waistline affords the hugged-look.

DANDY SUIT, about which there is so much to-do this spring, in the Adele Simpson version, is of beige wool with below-the-waistline swagger. Gold door-knocker buttons fasten the pocket flaps of the jacket . . . belted over a white crepe blouse with lace jabot in keeping with girlish demands. The white ruching turban is the same on all three models . . . but it gives you an idea how to make it look like a different hat, depending on the angle it is perched.

ONE THING WHICH will look definitely 1946 in the Easter Parade this year is the soft cape or square bolero top in place of the usual suit jacket. I like this look . . . it is strictly American, young, flattering and adaptable. I like such suits tailored in men's wear worsteds with "im portant" treatment at the waist and hips such as wide gold-buckled belts or draped skirts. Clothes are young, pretty and with a purpose. They are attuned to the times.

There has been a lot of loose talk about bosoms being completely bared for spring. I admit I have been responsible for a great deal of this fashion trend, but I want to reassure women here and now that I don't intend to carry it beyond sensible limits. I do feel that the bosom is one of the loveliest parts of the body and should logically be a designer's focal point in any beautifully draped dress.

Speaking of the womanly tradition, I believe we are going to hear the word "voluptuous" as a fashion term for the first time in 25 years or more. This is an era of vanity. Women have been long enough held down by the feeling they must work in every dress they own.

Adele Simpson

Baked Beans, Brown Bread Call for Second Helpings

By MARTHA LEE, Household Editor

REMEMBERING BAKED BEANS on those days during Lent when you want a good main dish for meatless menus. There are so many species of beans and so many ways of preparing them there need be no monotony in the menus featuring them. Try beans with cheese, corn, rice, celery, tomatoes, mushrooms, salmon, onions or other foods that your imagination might prompt for completely new dishes. You'd better make plenty, too, because there is bound to be call for seconds.

Brown bread is the ideal for baked beans—and don't forget cole slaw or chef's salad to supply the meal with something raw and chewy. Either a fruit cup, baked pear, or baked apple will make the best dessert for this meal.

OLD-FASHIONED BAKED BEANS

¼ cups pea or navy beans. (about 2 lbs.)
1 tbsp. salt
1 onion
1 cup molasses
2 tsp. dry mustard
¼ tsp. ginger or cinnamon (optional)
⅓ cup tomato catsup
¼ lb. salt pork

Wash beans and soak overnight. Add cold water to cover, salt and onion. Bring to boil and simmer until tender. Remove onion. Drain and save liquid. Combine molasses, spices, catsup and 2 cups of bean water. Pour boiling water over salt pork and wipe off. Place half of pork in bottom of bean pot. Add beans. Place remaining pork on top of beans. Add molasses mixture and water to cover. Bake in moderately slow oven (325 deg. F.) 2 hours.

BAKED SUCCOTASH

2 cups dried lima beans
¼ cups water
2½ tsp. salt
⅔ cup molasses
½ tsp. dry mustard
⅛ tsp. black pepper
1 tsp. Worcestershire sauce
2 tbsp. minced onion
1⅔ cups cooked or 1 12-oz. can whole kernel corn
¼ strips bacon (optional)

Soak beans in water overnight. Add 1 tsp. of salt; bring to boiling point; simmer but do not boil, about 45 minutes. Drain; save water and measure; add water from corn to make ¾ cup liquid. Mix liquid, molasses, mustard, Worcestershire sauce, onion and remaining 1½ tsp. salt. Combine beans and corn. Pour into a 2-quart bean pot or casserole dish. Arrange strips of bacon over top. Cover and bake in moderately slow oven (325 deg. F.) 1 hour. Uncover and bake 30 minutes. Makes 8 servings.

Wife Now Gets The Raw Deal

"DEAR MISS FAIRFAX: "Every day I read in the newspapers and magazines about the horrible treatment veterans are receiving from their wives, so my story is going to be a little different.

"I've been married for over five years. He was an officer, and I followed him from post to post, living under very trying conditions—I have lived even in a cellar and an attic—but I enjoyed doing it because I was with him.

"Two and a half years ago he went overseas, wrote to me about once every four months, and never a word of endearment or encouragement in his letters. I was fortunate enough to secure a good position and saved money and bought bonds, thinking that some day we would buy a little home. His allotment to me was very small in comparison to what other wives were receiving from husbands holding the same rank.

"Truthfully, I never had one date (except with girl friends) during the 27 months he was gone. I never had any desire for one, as I knew my husband was going through so much over there.

"Well, last month he returned and remained at home for two weeks. I even had an apartment, which is more than most returning soldiers have. With his terminal leave pay he is now traveling around the country, as he is'nt sure he cares for me as much as he did a few years ago. So you see, Miss Fairfax, some of the wives are now fighting their own private little war. I guess it's no longer "C'est la guerre," but "C'est la vie!"

A TROUBLED VET'S WIFE

I'm afraid you are right, and that there are many wives of returned servicemen who have their own private little "wars" on their hands these days, in the sense that they must fight a battle against circumstances that seem to be taking their husbands away from them.

But don't give up hope yet. Remember that war affects different temperaments in different ways, and that while some servicemen come back eager to settle down to an orderly routine again, others are restless and unsure of themselves, and find it impossible to organize themselves right away.

Appreciation to Kindly Relatives

DEAR MRS. BEECKMAN: I have a one-year-old boy and in a few months I'm going to have another baby. My aunt and uncle have most kindly offered to take care of my little boy for a month while I'm taking care of my new-born. I think this is so generous of them that I would like to have your advice as to how I can in some way repay them. I'm planning to buy all the supplies I can for my boy (cereals and other baby foods) for a month's time, but of course there are the expenses for the milk, eggs and other foods I cannot buy beforehand.

Should I give them the money when they take the little boy, or wait until they bring him home and then ask my aunt how much she spent on his food? And since I don't know if she will be willing to accept money, if she isn't, how can I show my appreciation and gratitude? A. R.

My advice is that, about two or three weeks before the approximate date when you expect your baby's arrival, you have a forthright talk with your aunt, assuring her again that it is impossible for you to tell her how deeply touched you are by her and her husband's goodness or how comforted you will be knowing that your little boy will be so happy and safe with such dear people.

Magic Redwood Essence Keeps Breath Sweet, Clean

By RUTH MUGGLEBEE, Beauty and Fashion Editor

PARDON US FOR INTRUDING . . . but do you suffer from ash-tray breath? Since smoking has become practically a national feminine habit . . . the turkish-towel tongue is as natural as the dirt on a creeping child's hands. And for the morning after that big "happy holiday" night before . . . save your breath! And we mean that literally.

Protect your throat and sweeten your breath . . . and keep the secret of tell-tale indulgence all to yourself . . . with just a drop of a clear, emerald-green liquid placed on your tongue. Like magic . . . all the unpleasantness of residue odors from foods, tobacco or liquor will virtually disappear.

Of course this is just one phase of the goodness which the essence of redwood can bring to your tongue and to sweeten your breath. Radio singers . . . who constantly fear the menace of throat huskiness on the air . . . always use it. So do public speakers and all others who make appearances before assembled throngs.

And as a throat protection per se . . . this liquid magic is cleansing, sweetening and deodorizing . . . and just a drop or two of it on your tongue will send into oblivion all objectionable breath aftermath. It is a mouth charmer that protects good-grooming as well as personal habits. The mist charm of the redwood is produced from the young buds of the tree and distilled into a liquid with a fragrance distinctly its own . . . clean and refreshing and as mysterious as the redwood itself.

For the name of this liquid breath magic, phone the Beauty Dept., LIBerty 4000, or write me, care of the Boston Evening American, inclosing a stamped, self-addressed envelope.

Birthday Horoscope

By FRANCES DRAKE

Thursday, March 21, 1946

IF TODAY IS YOUR BIRTHDAY—The Sun is in the zodiacal sign Aries; related to head, face and brains. Ambitious, enterprising; often impulsive and headstrong, but quick to forget and forgive. You are mentally active, bright and aggressive in business, also romance. Can excel in vocations requiring quick wit, physical endurance. Avoid selfishness, jealousy, quick temper. Birthdate of Joan Crawford, Virginia Weidler, actresses; Sidney Franklin, producer.

(Copyright, 1946, King Feat. Synd., Inc.)

LUCKY NUMBER—41.
LUCKY COLOR—PURPLE.

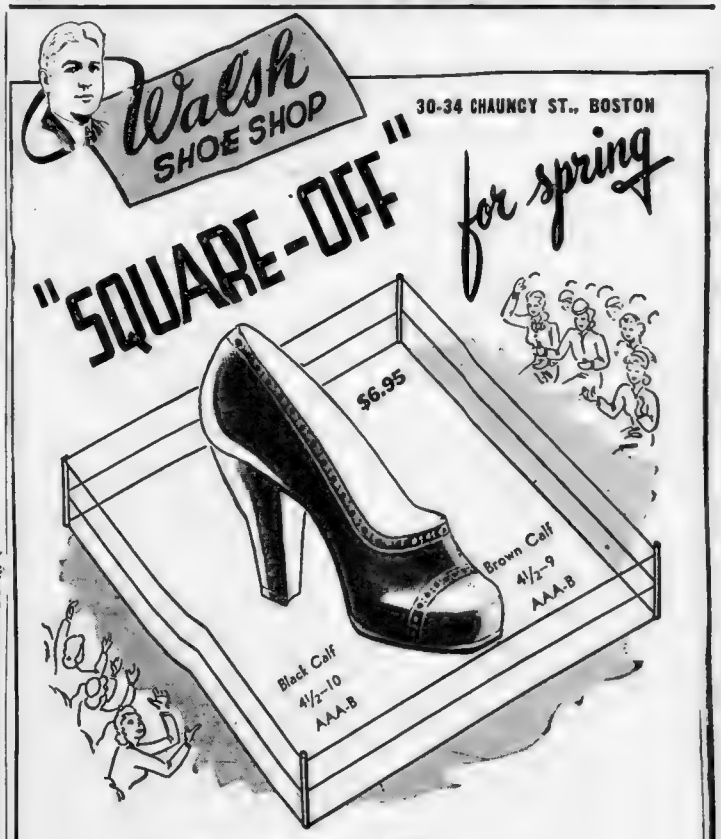

. . . in this interesting square-toe pump
(from Walsh's Inexpensive Salon)

. . . "blunt" to the 'nth degree of smartness
. . . comfortable as your favorite slipper

WALSH'S . . . . . *The Family Shoe Store of Boston*

the Balinese Room
with
Ranny Weeks
and his Orchestra

Minimum charge after 9:00 P.M.
Weekdays, $3.50 per person
Saturdays and holidays, $4.00

The Somerset

KENmore 2700

HENRY

MYRTLE

THE PHANTOM

SECRET AGENT

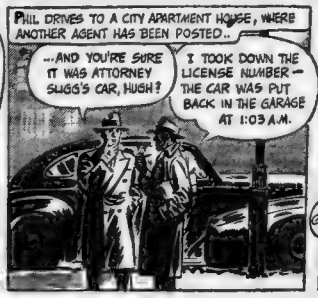

TUFFY

DOUBLE TROUBLE

TIM TYLER

Lucky Star

Copyright, 1946, Gloria Hower

Take the last number of the year of your birth. If it is 0, add 2. If 9, subtract 3. If 8, subtract 1. If 1, add 4. In all other instances use your own numbers. Start at the top left and read your key numbers from left to right. The letters under your key numbers are your message for today.

5	3	2	6	7	4	6
C	S	M	A	A	R	L
7	5	4	7	3	6	2
R	O	E	I	O	O	A
7	4	6	3	2	5	7
G	S	N	R	K	N	H
7	6	5	2	7	4	7
T	G	F	E	E	C	O
3	2	7	6	4	3	2
I	U	U	R	U	R	P
7	4	3	2	5	6	5
S	E	O	N	D	E	E
2	7	6	5	7	7	3
O	D	S	A	E	E	W
4	6	5	3	2	5	7
D	T	L	S	W	L	D

Be sure to follow the Wishing Well each day in the Daily Record.

Puzzle Appears on Page 30

"TOOFER" A. NICKEL starring in "The Baseball Diamond"

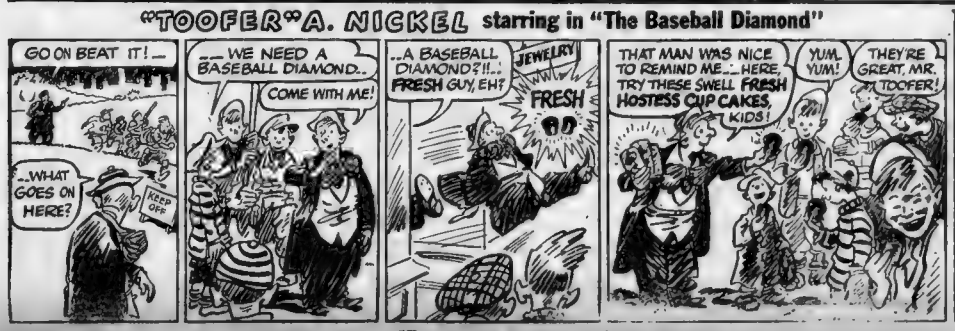

3 REASONS WHY YOU'LL LOVE CHOCOLATE HOSTESS CUP CAKES

1. SO CHOCOLATY! Real devil's food—made from real chocolate beans—gives richer, more luscious flavor.

2. SO FRESH! We pride ourselves on keeping Hostess Cup Cakes absolutely fresh! Double your money back from your grocer if they're not *perfect*.

3. SO HANDY! Grand for lunch boxes, desserts, between meals. Quick energy picker-uppers!

HOSTESS CUP CAKES

2 FOR 5¢ FROM YOUR GROCER'S

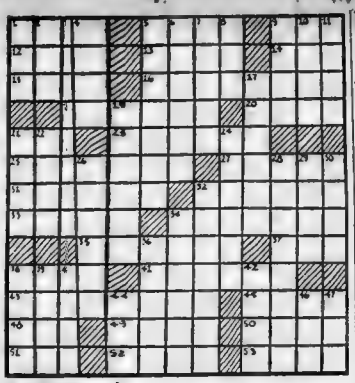

ACROSS

1—Size of type
8—Crock
9—Native metal
12—Lamb
13—Window section
14—Excavate
15—Had on
16—Commanding
18—Reach upward
20—Friches
21—Bulgarian coin
22—Warmings
23—Sufficed
27—English author
31—Studied with care
32—English wood-pigeon
33—Tries out
34—Tentacles
35—Volatile compounds
37—Steep, as flax
38—Sign
41—Click-beetle
43—Absent-minded
45—Location
48—European viper
49—Eagle
50—Dye indigo
51—Eyelid affection
52—Sweetsop
53—Uncomely

DOWN

1—Scrape with forefoot
2—Pacific island
3—Traveling companion
4—Affirmative votes
5—Made unfit
6—Defaced
7—Bishop
8—Pagoda finial
9—God of war
10—Skin
11—Urges on
17—Sell again
19—Most colorless
21—Milk: comb. form
22—Cry of the Bacchanals
24—Most honest
26—Purpose
28—Affirmative
29—Harm (obs.)
30—Formerly
32—Ointments
34—Caliks
36—Core
38—Harem rooms
39—Fog
40—Catch sight of
42—Biblical character
44—The turmeric
46—Sesame
47—English cathedral town

Copyright, 1946, King Feat., Synd., Inc.

Solution on Page 29

Average time of solution: 27 minutes.

House Group Favors $400 P. O. Pay Boost

WASHINGTON March 21 (AP) —Legislation to increase the pay of salaried postal employes by $400 a year was approved today by the House postoffice committee. The measure also would raise the pay of substitutes 20 cents an hour and give fourth class postmasters a 20 per cent raise.

WEEI Columbia 590 KC	WBZ National 1030 KC	WCOP American 1150 KC	WNAC Mutual 1260 KC	WMEX Associated 1510 KC
5:00 ‡School of	†Girl Marries	†Terry	‡School Forum	*Dance Music
5:15 the Air	†Portia	†Dick Tracy	†Superman	*Roundup
5:30 ‡Meditation	†Plain Bill	†J. Armstrong	†Capt. M'night	Time
5:45 ‡"Shopping"	‡Front Page	†Tom. Jed	†Tom Mix	‡Race Results
6:00 ‡C. T. Scanlon	‡News	‡News	‡News	‡Sports
6:15 ‡Red Cross	‡Bump Hadley	*Rhapsodies	‡Jim Britt	‡Race Results
6:30 *Songs; News	‡Serenader	‡Sports	□Answer Man	*Silvertones
6:45 ‡World Today	‡News	*Showtime	*Music Time	‡Frank Fallon
7:00 §"Mommie"	§Supper Club	‡News	‡News	‡Science Trips
7:15 §Jack Smith	‡World News	‡Commentator	‡Hello-Test	‡News
7:30 ‡Mr. Keen	§Bob Burns	□Professor	‡Arthur Hale	*Jazz
7:45 ‡Mr. Keen	Show	Quiz	‡Sports	Album
8:00 †Suspense	§Burns and	*Lum 'n' Abner	†Carrington	‡News
8:15 †Suspense	Allen	‡News	Playhouse	*Concert Hall
8:30 †F.B.I. in	§Dinah Shore's	‡America's	‡Rogues'	*Tommy Carr
8:45 Peace & War	Open House	Town	Gallery	*Irish Tunes
9:00 *Music of	§Music Hall	Meeting	‡Gab'l Heatter	*Classical
9:15 Kostelanetz	Bing Crosby	Of the Air	‡Real Story	Album
9:30 §Hobby	§Jack Haley	□Detect and	*Treasure Hour	*Classical
9:45 Lobby	§Eve Arden	Collect	of Song	‡Newsreel
10:00 †"Island	§Abbott and	†Curtain Time	§Somerset	‡Wrestling
10:15 Venture"	Costello	†Curtain Time	Opening	Bouts
10:30 †Powder Box	§Rudy Vallee	§Brotherhood	‡Easy Aces	‡Wrestling
10:45 Theatre	§Rudy Vallee	Program	†Post Parade	Bouts
11:00 ‡News	‡News	‡News	‡News	*Dance Music
11:15 ‡Sen. Kilgore	‡W'ther; Mus.	*Classical	‡UNO	*Dance Music
11:30 §Youthville	‡Hockey Game	Music	Roundtable	*Day's End
11:45 U. S. A.	*Herb Lewis	‡News	*Louis Prima	*Music; News
MID. ‡News; Music	‡News; Music	*Melodies	‡Local News	Sign Off

§Variety *Comedy *Music †Drama □Quiz ‡Talk

New East Boston Tunnel Urged

A new $15,000,000 tunnel under Boston harbor, between the Hub and East Boston, to relieve traffic congestion, was urged today by State and city officials before the joint legislative committee on highways and motor vehicles at a State House hearing.

Two bills were before the committee, one filed by the State Planning Board, the other by Rep. Edward W. Staves of Southbridge, chairman of the Postwar Highway Commission.

"I believe that unless another tunnel is built between Boston and East Boston, the Logan airport will be isolaed in a short time," said Rep. Staves.

Miss Elisabeth M. Herlihy, chairman of the State Planning Board, said construction of the tunnel would be paid for by a State bond issue, extending over 45 years. The tunnel would accomodate 9,000,000 cars per year.

UNRRA Hears India Food Plea

ATLANTIC CITY, N. J., March 21 (INS)—The Indian agent general to Washington, Dr. Gikja Shanker Bajpai, warned today that unless 4,000,000 tons of cereals are made available to India within the next few months between 5,000,00 and 15,000,000 people will die. He spoke before the United Nations Relief and Rehabilitation Council.

NEWS when you want it on WCOP

1150 on your dial

News, Dick Doty 7:30 a. m.

Jordan Marsh News Digest 8:00 a. m.

Boston Air Journal 12:45 p. m.

News, Jim Elliott 6:00 p. m.

News, Ron Cochran 7:00 p. m.

Raymond Swing 7:15 p. m.

Jordan Marsh News Digest 11:00 p. m.

Daily menus and recipes by Martha Lee, a regular feature in the Boston American.

STARTS TONIGHT

"JEST FOR LAFFS" THE GAY NINETIES "JEST FOR LAFFS"
16 HAYWARD PLACE
LIB. 3690
Opposite Stage Door RKO Boston Theatre
PAT ROONEY
FOR MANY YEARS AMERICA'S FAVORITE
with other HEADLINE ACTS
● Singing Waiters ● Barber Shop Quartet
LUNCHEON from 11 A. M.—DINNER 6-9:30 P. M.
TWO SHOWS NITELY and SUNDAY at 8 and 11:30

"The Great" JIMMY DORSEY and His Famous Orch.
FRI.—RHODES, PROVIDENCE
SAT.—ARMORY, LEWISTON

TOTEM POLE
TONIGHT & All This Week
The GLENN MILLER BAND with TEX BENEKE
Only New England Appearance

SALLY KEITH plus BIG SHOW
7:30 9:30 11:30
Melody Lounge
PRESENTS
SIX GIRL SINGERS
Johnny White—Jive Rhythms
FRANK MOKLARTT—PIANO
SUNDAY FROM 2 P. M. | NO COVER NO MINIMUM | NITELY FROM 8 P. M.
CRAWFORD HOUSE
SCOLLAY SQ. DAVE COLEMAN, MGR.

TONIGHT 7:30
WCOP
PROF. QUIZ
In his new BATTLE OF WITS
Presented by AMOCO
AMERICAN OIL CO.

RED SOX? BRAVES?

Pennant Predictions on March 29th

- Listen every evening on WCOP—6:30 to 6:45 Monday thru Friday for NEWS and SPORTS program sponsored by BETHLEHEM STEEL.
- The news summary is by Gene Hamilton, announcer for the Boston Symphony.
- Sports are covered by Harry Wismer, Sports Editor for American Broadcasting Company.

EXCLUSIVE

- This is the only sports program in America on the air with one man looking over all the Eastern baseball camps.

Watch for these predictions on March 29th

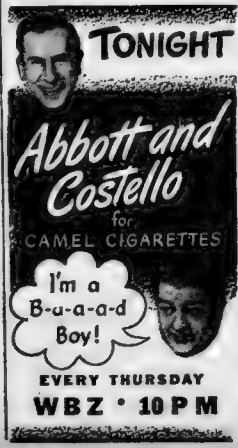

Advertisement

FOR MORE ENERGY*

(When thiamin is lacking in your daily diet)

When you feel tired and all-in, life really isn't worthwhile. So do as thousands of happy, energetic people are doing. Take Nutrex to keep up your pep and avoid that tired feeling due to lack of thiamin. It's swell to have all the energy you want to do your day's work and enjoy your evenings besides. So don't put it off! Get Nutrex at your drugstore today, without fail, and get results or you'll get your money back. Widely recommended by thousands of satisfied users everywhere. Buy the economy size Nutrex — it saves you 15%.

*For tiredness due to other causes, see a doctor.

NUTREX A MATERIAL TO AVOID THAT TIRED FEELING

The Shaggy Russian and His 'Bargain' Diamond

By AUSTEN LAKE

YOU THRICED BLESSED AMERICANS! If any you need a recipe for grateful appreciation of all thin U. S. A. just spend, as I have, six weeks in postwar Euro where masses of people live like maggots in a diseased bon

Then return to the tranquil securities of your countr where insignificant matters, previously u worthy of attention, suddenly loom larg and important. Where paper currency is n just something women use for hair curlers Where you can walk into a glass front gri and buy a 20-cent hamburger made fro untainted meat. Where a package of cigaret is not an object of public envy. Where you every least movement is not subject to polic scrutiny. Where cold, hunger and searci ties have not sharpened human greeds to the point where women claw each other over a scrap of kindling wood or the slops from a U. S. Army kitchen, or regard a 5-cent candy bar as a fair price for virtue.

Austen Lake

The American from Buenos Aires

THE AMERICA WE TAKE so casually is a focal point of world envy and regarded with resentful envy as a land of inexhaustible riches and plenty. Every consulate in Europe is besieged with immigrant applications which sum high into the millions, people of all nations who wait interminably for exit permits which seldom come and when they do, find transportation impossible.

I sat in the outer chamber of the U. S. consulate at Rome not so long ago where teeming hordes from all parts of central Europe swarmed the hallways and outer approaches on the forlorn hope that they might wangle the precious papers. I must have been asked a hundred times by strangers if I had any American dollars to sell—at whatever price I asked in local currency, just a few dollars which would give prospective immigrants a small financial stake. But there is a rigid law against carrying any American or English money into Europe. The penalty is heavy yet by hook or otherwise some U. S. cash is smuggled in to buy heirloom jewels and art which in pre-war times was without price.

In Rome, in Paris, in Frankfurt and Nuernberg I never walked the streets after sunset that furtive characters did not sidle up and ask in low voiced broken English, "Anything to sell? I pay good!" It isn't healthy for Americans to stray off beaten tracks after dark.

Sometimes the antics of grifters, moochers and confidence characters which infest the streets are funny. I stood in Paris' rue de Rivoli a few weeks ago looking in an art shop window. In the reflection of the glass I noticed a figure hovering close to my shoulder and presently a voice said thickly, "You American, huh?" So I turned to face a small, dark faced man in unusually neat dress. "I yam also American," said the little man, "I come from Buenos Aires."

He matched strides with me as I turned away and began a crisp jibber about nothing. I felt annoyed but unsuspicious until a shaggy, ill-kempt type pranced up from the rear and began cackling in a language I did not recognize, capping his harangue by holding out a gold coin sized like a shilling piece but embossed with Russian characters. "Allo!" chirped my little companion, "That ees rare Czarist piece. I yam numismatist." He jabbered something to the shaggy man and said, "Ah. he ask 10 dollars." Whereupon he fished out an American sawbuck and handed it over.

It was a curious transaction I decided, as we wantered on. Suddenly the Russian barged up again and opened the lid of a small blue box, holding it close to his chest. On a cotton bedding there were what appeared to be a dozen or more unset diamonds "Allo" snorted my sallow friend, "Ee 'as diamonds. Maybe we buy a bargain."

The Fine Art Of Chizzelry

THEN AND THEN ONLY did the full surge of suspicion arise. This was obviously the old come-on game. "We choose a diamond" suggested my swarthy pal, "an' get it appraised in some good jewels store." The Russian with a surprising understanding for one who professed no English plucked a big stone from the cluster and offered it. But the runty man shook his head. "Nah," he growled tapping his chest. "Me! I choose." He inspected the contents of the box carefully and selected a stone of about four carats. Then fishing in his vest he drew forth a sheet of tissue paper and carefully folded it up. It was a shoddy, stupid game but the afternoon otherwise was dull so I decided to play it.

We walked along the Place Vendome, once the greatest jewel center in Europe, where there are still a few flash-front jewelry stores. "Where we go?" whispered my weasel faced chum. I pointed to an imposing store on a corner and we went inside, leaving the shaggy character outside.

A sleekly dressed woman clerk came forward and I suspected, but could not be sure, that I saw a flicker of amused recognition cross her face. The dark character explained our mission and the sleek lady took the diamond and inspected it under a jeweler's eye glass. "Eet is good cut," she murmured, "125,000 francs is fair price."

"Ahhh," breathed my sallow buddy, "that ees $1250 dollaire. We each pay half, heh." Outside the Russian was dancing an eager jig. "Come," said the little man. "We go to my hotel and arrange the purchase. We offer him six hunert dollaire only." But, though fun, it had gone far enough. A strange hotel with two such formidable types was just where I was not going. So I pointed to a Paris gendarme who was directing traffic at an adjacent corner with his white baton, and said, "Scram or I'll call the law." And that is just what they did!

I wonder how many suckers they hook in that little game? See what I mean?

Sinatra to Build All-Sports Arena

LOS ANGELES, March 21 (AP)—In corporation papers for Hollywood Square Gardens, Inc., headed by singer Frank Sinatra, have been completed today and sent to the California secretary of state, Atty. Albert Pearlson said.

The papers call for a capitalization of $1,000,000 and list as directors Sinatra, Pearlson and Henry W. Sanicola, Sinatra's business manager. Pearlson said the group plans to erect an all-sports arena seating 20,000.

B's Confident for 2d Tilt

By FRED HOEY

The confidence gained in their 3-1 win in the initial test of the Class B section of the Stanley Cup series should stand the Bruins in good stead in their second game with Detroit at the Garden tonight. Jolly Jack Adams, Detroit manager-coach, may rave about lucky breaks the Bruins got in the opening clash, but the grand old veteran of hockey wars realizes his team was distinctly outplayed from whistle to whistle. The first game proved among other things that the Bruins were a game and courageous outfit. They were in there fighting from start to finish. If they survive this series, their gameness should stand them in good stead against the Flying Frenchmen of Montreal, should the latter prevail against the Blackhawks.

The Bruins and Wings provide a style of play that some like and others don't. It is close covering. Yet, there were moments in the opening game that proved the boys of both teams can open the throttle and rush pell-mell down the rink.

Good Pat Egan did this very stunt early in the game. Make no mistake, that first goal was a tonic. The Bruins began to lift themselves from there in. That rush of Pat's was very remindful of one of Eddie Shore's patented rushes in the old days.

One of the best laughs of this series was the visit of Referee Frank "King" Clancy to the players' dressing rooms. He cautioned on everything illegal. As one of King Clancy's old admirers, when he was with the Maple Leafs and Ottawa, this gave us a laugh. He was one of the toughest going players in the NHL. But everybody liked the King, for he could take it as well as give it, and he let the game go the same way.

As the Bruins step into their battle with the Red Wings tonight, it becomes increasingly evident that those men under the direction of Art Ross and Dit Clapper are playing together better than ever. That Don Gallinger line can go places. The Kitchener line is the same old steady and reliable trio, prepared to score and ready to save the game when side is short-handed.

This being corned beef and cabbadge night, look for Pat Egan to give us another solo flight for a goal.

Tonight's Lineups

BRUINS	RED WINGS
Dumart, lw	rw, Brown
Schmidt, c	c, Armstrong
Bauer, rw	lw, Watson
Henderson, ld	rd, H. Jackson
Egan, rd	ld, J. Stewart
Brimsek, g	g, Lumley

Bruins Alternates — Gallinger, Guidolin, Cain, R. Conacher, Cowley, McGill, Reardon, Crawford, Church, Shill, Bibeault.

Red Wings Alternates—E. Bruneteau, Carveth, Lindsay, Gauthier, Lundy, Liscombe, Couture, J. Conacher, Hollett, Quackenbush, McLenahan.

Face off at 8:30 p. m.

PLAY-OFFS AT GLANCE

SERIES B
(Best four of seven games)

	W	L	T	For	Agst
[redacted]	1	0	0	3	1
Detroit	1	0	0	1	3

SERIES A
(Best four of seven games)

	W	L	T	For	Agst
Montreal	1	0	0	4	2
Chicago	0	1	0	2	4

PLAYERS RECORD—SERIES B

Guidolin, Boston	1	1	2	0
Shill, Boston	1	1	2	0
Egan, Boston	1	0	1	0
Gallinger, Boston	0	1	1	0
Watson, Detroit	1	0	1	0
A. Brown, Detroit	0	1	1	0
Church, Boston	0	0	0	2
H. Jackson, Detroit	0	0	0	2

COLLEGE BASEBALL

Michigan State 6, Georgia 4.

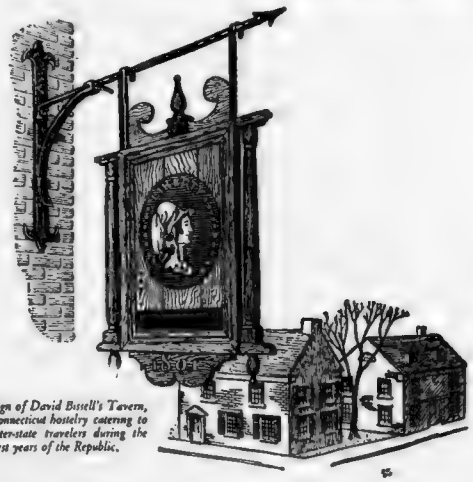

Sign of David Bissell's Tavern, Connecticut hostelry catering to inter-state travelers during the first years of the Republic.

Signs of Old-fashioned Hospitality

To many, the very name of William Penn Whiskey brings a suggestion of other days—of bars lighted by candles, and taverns warmed by old-fashioned friendship! ★ For that's the kind of a whiskey William Penn is. Down through the long years its ripe bouquet and mellow flavor have been as dependable, and as comfortable to have around, as a faithful old friend. Enjoy William Penn for yourself . . . sometime soon.

GOODERHAM & WORTS LTD., PEORIA, ILLINOIS

Blended Whiskey 86 Proof 65% Grain Neutral Spirits

William Penn

JUST AS FINE AND MELLOW AS CAN BE

COPR. 1941 GOODERHAM & WORTS LTD., PEORIA, ILL.

Timing Counts Most in Golf

By BYRON NELSON

Ty Cobb, who was acclaimed by many experts as the greatest ballplayer of all time, invited a group of us golfers out to his home to have dinner one evening. It was one of the most enjoyable evenings I have spent in a long time and I found Ty to be an intense student of golf just as he was always an intense student of baseball.

During the course of the evening we discussed slumps since I happened to be in a bit of a one at the time and Ty asked, "What do you do when you're in a slump?"

I answered that I went out on the practice tee and worked with a number eight iron until I could get the feeling of the ball. After which I worked through the various other irons, 7, 6, 5, etc.

Cobb brought back one of his favorite bats and using a pillow for a plate went through all the motions while he told us what he used to do to get out of slumps.

"I would start out by bunting. This helped my timing. Eventually, I was able to hit the ball harder until I began to get my timing back and was hitting the ball again."

Ty's theory applies to golf as well. When he was in a slump he didn't go out and try to hit home runs, and it is my opinion that golfers shouldn't go out on the practice tee and try to get out of a slump with a driver. Work along with your shorter game until you're playing it exactly as you want to play it and then gradually work through all the clubs until you have command of them again.

The same is true in every sport. It's timing that counts whether it is boxing, football, bowling or ice hockey. And the way to improve your game is to go slow until you have mastered it.

Continued in the Sunday Advertiser.

OZARK IKE

Lucky Barney Pays $129.40 in Tropical 2nd

By the Associated Press

TRACK FAST

FIRST RACE—Purse $2200, maiden fillies, 2-year-olds, 4½ furlongs. Start good, won driving, place easily. Went 2:04, off 2:05½. Winner, b. f. (2), by Rhodes Scholar-Marchello, by Sir Gallahad 3rd. Owner, Circle M. Ranch Stable. Trainer, B. B. Williams. Values—$1500, $400, $200, $100. Time—:54.

Horse	Wt.	Pos.	St.	¼	Str.	Fin.	Jockey	Eq. to 1
Rhodelin	117	5	3	2h	11½	1½	Balzaretti	2.25
Jeannie Pie	117	1	4	4½	32	24	Mansor	4.55
Verona Sands	117	7	5	54	42	3h	Scurlock	6.00
Fille d'Orlean	117	4	1	1½	2½	44	W.D.Wright	2.35
Sun Volo	117	8	7	6h	64	5h	Zufelt	11.10
Queen Donna	117	2	2	34	52	64	Roberts	14.25
Liteco	117	11	10	8h	7h	7h	Young	104.30
Franabe	117	10	11	10½	9h	82	McMullen	171.10
Fleurette	117	9	9	72	8½	9½	Chestnut	163.10
Jan-Rod	117	12	12	12	111	10h	Jacobs	83.30
Naughty Baby	117	6	6	92	10½	112	Layton	16.70
Lucky Ruby	117	3	8	112	12	12	Mora	58.95

OFFICIAL PAYOFF

	Straight	Place	Show
RHODELIN	6.50	3.70	3.20
JEANNIE PIE	—	5.70	4.50
VERONA SANDS	—	—	3.90

Handle $49,992

Winner picked by Komie

DOUBLE: Rhodelin, Lucky Barney, $585.40

SECOND RACE—Purse $2000 (claiming price $2500), 4-year-olds and up, 6 furlongs. Start good, won driving, place same. Went 2:35, off 2:36½. Winner, ch. g. (4), by Sun Teddy-Noticing, by Transmute. Owner, B. Fogelson. Trainer, A. E. Mettz. Values—$1400, $300, $200, $100. Time—1:13 3-5.

Horse	Wt.	Pos.	St.	¼	½	Str.	Fin.	Jockey	Eq. to 1
Lucky Barney	107	7	2	41½	2h	14	11½	RJM'rtin	63.70
Float Away	117	5	3	2½	31½	31	21½	FASmith	7.20
Ten'essee Maid	104	3	6	6h	62	4½	31	Scotti	7.05
Good Fun	112	10	1	12	11	22	4½	Basile	1.65
Electron	118	8	7	82	4h	5½	6½	Yocum	10.75
Ballyrag	115	9	8	92	8h	6½	61	Zufelt	[illegible]
Sheila May	110	1	10	5h	5½	72	7h	GLSmith	9.60
Relheub Sis	107	12	11	101½	9h	84	86	Brennan	11.20
Armor Bearer	114	11	12	12	12	92	91	Gerkeck	63.70
Keenan	106	6	9	114	112	106	104	Tr'achka	112.60
Sole Survivor	109	4	4	7h	102	114	116	Seabo	54.45
Westler	112	2	5	3½	72	12	12	Mansor	126.80

OFFICIAL PAYOFF

	Straight	Place	Show
LUCKY BARNEY	129.40	41.90	15.20
FLOAT AWAY	—	8.40	5.70
TENNESSEE MAID	—	—	5.20

Handle $78,961

THIRD—Super Marines (Licausi) 9.00, 5.00, 3.70; Icystream (J. Martin) 10.60, 7.30; Valdina Maiden (DeLara) 8.30. Off 3:07½. Also—Western Front, Vacuum, Cleaner, Abrego, Bosage, Cecrops, Albalil, Betty Grable, Happy Prince, Hedgethorn.

FOURTH—Foment (Licausi) 5.70, 3.40, 2.90; Bobtown (Mora) 3.50, 3.40; Touch Of Time (Sullivan) 12.80. Off 3:37½. Also — Nancy's Baby, Foxiola, Texalite, Which Cup, First Girl, Giant Star, Some Where, Ebony Moon.

FIFTH RACE

1—Bold Front (Truschka)
2—Reversal (Hettinger)
3—Over Ice (Brennan)
4—Calcutta (T.P Martin)
5—Cheesestraw (Licausi)
6—Tumult (May)
7—Count Bill (Oliver)
8—Flag Anchor (Basile)
9—Big Albert (Scurlock)
10—Chislam (F.A. Smith)
11—Projos (Gonzalez)
12—Indian Giver (Burton)

FIRST	SECOND	THIRD
12	2	5

DeGlane Aims For Sexton's Title

World's heavyweight champion Frank Sexton, Ohio, will be risking his top rating tonight at the Arena where he'll face challenger Henri DeGlane, France, in the main bout of Promoter Paul Bowser's weekly wrestling program.

(World's Heavyweight Championship)
Frank Sexton, Ohio, vs. Henri DeGlane, France.
Babe Sharkey, Texas, vs. Olaf Olsen, Milwaukee.
Manuel Cortez, East Boston, vs. Stan Karolyi, Hungary.
Gus Manlapeg, Filipino, vs. Cardiff Giant, California.

Braves Cut Strings on 6 Players

By BILL GRIMES

FT. LAUDERDALE, Fla., March 21—For the past four springs, due to the shortage of baseball manpower, the rattle of the tin cans, which the managers tied to players who have not lived up to expectations at training camps, haven't been audible except on rare occasions.

With the war over, manpower has returned almost to normalcy, so the tin cans are rattling again.

General Manager Jack Quinn announced this morning, after a meeting of the front office that veteran Bill Jurges, Chet Wieczorek, Tommy Nelson, Johnny Gorman and Jack Early didn't fit into the Braves' picture, and that Bob Brady needed more experience.

Jurges, who was acquired from the Giants during the off season, is a ten year man so was given his unconditional release.

Wieczorek, who hit well at times, was too slow afoot to make a Southworth club. He was sold outright to Indianapolis.

Gorman and Early weren't signed to Braves' contracts. They came here last week, and have been working out with the squad. Gorman was impressive against Baltimore on Tuesday, but Early didn't complete an inning against the Orioles.

Nelson is responsible for his own downfall. The Braves paid Milwaukee $40,000 for Nelson and Dick Culler late in 1944. Nelson was on the injured list but insisted on coming East. Then he announced that he wasn't in condition to play. A year ago, he developed a sore arm in training, and since has come up with ailment after ailment while being practically a total loss to the club.

This season there hasn't been anything wrong with his arm, but he disregarded camp training rules.

Last Tuesday he asked Southworth to make a deal with a Pacific Coast League club for his services, as his son was ill in California.

There'll be more Braves on their way before the end of the week.

The Braves have only two more games to play here, the Red Sox on Monday and the Phillies next Wednesday. They'll break camp one week from today and head for Ft. Myers. Then, after playing Louisville, they will be quartered at Tampa for three days, during which they'll tangle with the Reds, and make trips to Lakeland for Saturday and Sunday games with the Detroit Tigers . . . The Florida fans have been screeching to the high heavens about paying $1.80 and $1.20 to see major league second clubs play . . . Rudie Hulswitt, Braves' scout who, in his day, was one of the scrappiest players ever to pull on a spiked shoe, is Bob Detweiler's great uncle . . . The Jayvees call themselves the sand-dappers because all of their games have been played on sandy fields, such as Flamingo Park and Hollywood.

Bill Posedel believes one is never too old to learn . . . During the month he was at Joe Stripp's school at Orlando, Posedel had Walter Masterson, Washington pitcher, show him how to throw a "change up" . . . If Johnny Sain gets control, he will be one of the best pitchers in the NL . . . Southworth does not allow Sain to throw his side-arm-crossfire pitch until there are two strikes on the hitter . . . Pres. Louis Perini's new 10 passenger plane, which cost him $80,000, is expected here tomorrow . . . Sibby Sisti believes the Red Sox have a fine prospect at Scranton in Ray Ortic, a third baseman

At Oaklawn

TRACK FAST

FIRST—4 and up, 6 f.

Hemseven (Oros)	10.50	5.80	4.10
Bad Cold (Rogers)	—	7.30	4.60
Appeal Agent (Hooper)	—	—	4.60

Off 3:07. Time—1:12 4-5. Also—Forneda, Olga S., Chicona, Topsy Sue, Atlantic City.

Top Price for the Best

The best is always worth more money. Utica Club Old English Brand Ale is the best, that's why it costs more. Ask for it at your favorite restaurant, grill or store. Adv.

BOWLING ALLEYS
20 FOR SALE
APPLY GEORGE BINEN
43 Leon St., Boston
HIG. 2002

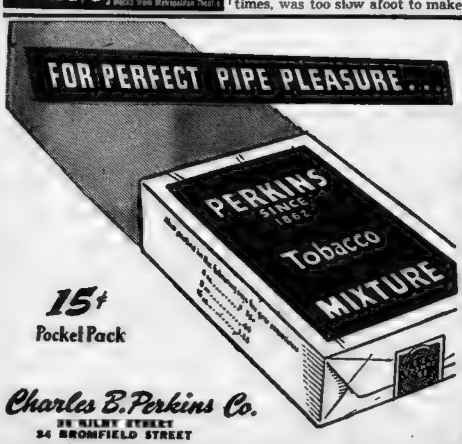

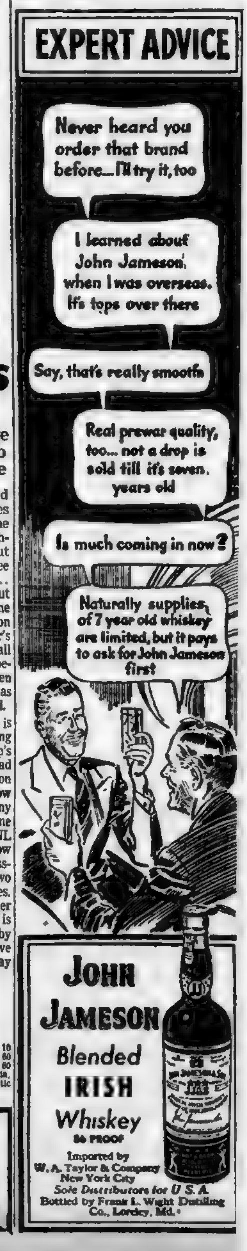

Expect Suffolk Downs Sale Next Month

By JACK CONWAY

THE CONTROLLING interest in the stock of Suffolk Downs, now held by Aldred Investment Trust, is expected to go to the highest bidder at public sale under the direction of Receivers Eddie Goode and Atty. Ed Proctor some time next month . . . Before Judge Sweeney ordered a public sale of the stock one group offered $1,500,000 for the stock held by the Aldred Investment Trust . . . Another syndicate had a bid in of $1,300,000 . . . It is believed that the final sale price will be in excess of $1,500,000 . . . This will place a value of over $3,000,000 on the East Boston racing plant.

Eddie Goode

A group of Boston sportsmen are reportedly prepared to bid $2,000,000 for the Suffolk Downs race track next month when the track will be put on the block.

The local syndicate would have William P. Kyne, general manager of Bay Meadows in California, moving East to take over the venture.

Owen Gallagher, former Navy lieutenant, was appointed to succeed Bayard Tuckerman, Jr., on the racing commission as this writer predicted in this column early last January . . . The racing commission is a bi-partisan board and as a result Gov. Tobin could not have reappointed Tuckerman even if he wished to do so as Harry Allen, like Tuckerman, is also a Republican . . . Under the new setup of the Commission, Chairman Louis Hoffman and Owen Gallagher are the Democratic members with Allen the sole Republican member.

Gallagher has had experience in public positions and also in the Pacific with the Navy . . . He is young and active and he is expected to throw all of his boundless energy into his new job.

Bayard Tuckerman, Jr., of course, will retain all of his interest in racing . . . He has been one of the pioneers of the sport in this state . . . He was a rider in steeplechase and jumping events in his younger days, while he still owns race horses . . . Most of the $4000 a year salary Tuckerman received as a racing commissioner went for taxes as he has large income from his insurance company . . . Tuckerman, however, wished to do everything he could for racing, and gave his time freely as a racing commissioner.

Mell Rules Favorite

GUS MELL has been installed a favorite for his 10-round bout with Johnny Cesario which will feature a Goodwin A. C. show at the Garden tomorrow night . . . Mell showed good form in his last winning tussle with Cesario . . . If Mell wins, he will be prepared to take on Sal Bartolo, NBA featherweight champion, who defeated him in the Garden ring . . . Mell has improved his boxing since he lost to Bartolo, and he would like to even his score with the East Boston favorite.

DeGlane to Remain Here

IF HENRI DeGLANE, heavyweight wrestling champion of France, regains his world's mat title when he clashes with Frank Sexton in a finish bout at the Arena tonight, he will remain in this country he revealed to this writer.

"There have been reports that if I defeat Sexton I shall return to France at once," said DeGlane. "Such is not the case . . . I have already signed with Paul Bowser to defend the championship if I succeed in upsetting Sexton."

DeGlane looked to be in perfect condition . . . The Frenchman, who was a member of the French underground during the war, has displayed his old mat ability in his recent bouts in this country . . . Sexton is faced by the hardest bout he has been called upon to take part in since he won the title.

Like Bruins to Win

MYLES LANE, a former member of the Bruins, told me that he believes the Bruins will win their series from the Detroit Red Wings and that Les Canadiens will dispose of the Chicago Blackhawks.

Lane believes that the Bruins will have to play hard, rugged hockey to beat Les Canadiens. Myles pointed out that the Canadian club is the fastest in hockey, and the Bruins will have to slow it down a bit to win.

Budge, Riggs to Show at Garden

After an absence of four years, professional tennis returns to New England and Boston in particular next Wednesday night, when the No. 1 road company of pro tennis stops off at the Garden for a one night stand.

Two new players to the pro game will be making their showing here but to Don Budge of Oakland, Cal., and Bob Riggs of Chicago, it will be a repeat performance. Rounding out the foursome are Wayne Sabin and Johnnie Faunce.

LEAHY OK'S NEBRASKA

SOUTH BEND, Ind., March 21 (AP)—Athletic Director Frank Leahy of Notre Dame said he was in favor of resuming football relations with the University of Nebraska and had recommended it to his faculty board of control.

Ring Results

By the Associated Press

CAMDEN, N. J.—Jersey Joe Walcott, 192, Merchantville, N. J., t.k.o'd Al Blake, 199, Baltimore (4); Johnny Allen, 208, Philadelphia, t.k.o'd Leo Stroll, 196, Baltimore (2).

AKRON, O.—Pat Comiskey, 205, Paterson, N. J., t.k.o'd Bob Garner, 185, Louisville (6); Johnny Chapman, 140, Buffalo, outpointed Archie Bower, 139, Pittsburgh (8).

BINGHAMTON, N. Y.—Johnny Best, 173, Ithaca, outpointed Willy Davis, 170, Youngstown (8); Jim Maxwell 176, Reading, Pa., outpointed Danny Willard, 201, New York (6).

Dayton, O.—Mike Raffa, 129, Pittsburgh, outpointed Paulie Jackson, 130, Reading, Pa. (10); Buddy Kelley, 143, Cincinnati, t.k.o'd Davey White, 142, Johnstown, Pa. (3).

NEW YORK—Patsy Giovanelli, 136, New York, t.k.o'd Charley Varez, 138, Williamsburg, N. Y. (6); Joey Carkido, 138, Youngstown outpointed Jackie Conors 147, Newark (6).

BROCKTON—Johnny Priest, 144, Cambridge, outpointed Billy Napier, 148, Boston (10); Tony Petrie, 161, Boston, and Billy Wynne, 160, Boston, drew (8).

PROVIDENCE—Al Costa, 153¾, Woonsocket, outpointed Freddie Camuso, 154¼, Fall River (10); Martin Taber, 126, East Providence, knocked out Tony Roberts, 126, Toronto (6).

TAMPA—Manny Gomez, 145, Tampa, outpointed Bulldog Camagueyano, 138½, Havana (10).

BANGOR, Me.—Lloyd "Scotty" Hudson, 132, Bath, outpointed Johnny Campbell, 132, Brewer (8); Frankie Anderson, 165, Belfast, t.k.o'd Tommy Burns, 172, Hampden (2).

RUB IT ON! WIPE IT OFF!
QUICKEE
WATERLESS
HAND CLEANER
Removes paint, grease, grime, keeps hands soft
SOLD EVERYWHERE AT 49¢

THEY'LL DO IT EVERY TIME

By Jimmy Hatlo

Sox Risk Stars On Skin Diamond

By JOE CASHMAN

FT. MYERS, Fla., March 21—The Red Sox varsity came down here to play the Louisville formers today while the reserves visited Bradenton to take on the Yankees' "B" team. It was at the request of Bruce Dudley, Louisville boss, that Teddy Williams and Co. were exposed to the danger of injury on the local skin diamond.

The Fenway stars, Dudley hoped, would attract a crowd. They didn't. There weren't 500 cash customers present.

This small gathering was treated to the sight of Dave "Boo" Ferriss on the Sox slab, Hal Wagner behind the plate and Williams, DiMaggio, Pesky, Doerr and York in the supporting cast.

The only Louisville names familiar to Boston fans were those of Pete Layden, former Texas all-America football star; Frank Shofner and Chuck Coney, whose plays around second base earned rave last summer, and Pete Lewis, a big outfielder who did some great hitting in spring training with the Hose just before the war.

Emory Rudd, a right-hander back with the Colonels for the first time since 1943, opened on the hill against the Cronimmen.

FIRST INNING

RED SOX—Held threw out Culberson. Pesky doubled. DiMaggio walked. Williams walked. Doerr walked, forcing in Pesky. Held threw out York, DiMaggio scoring. Koney threw out Wagner. TWO RUNS.

LOUISVILLE—Bennington doubled. Gerkin flied to Culberson. Layden flied to Culberson. Lewis struck out. NO RUNS.

SECOND INNING

RED SOX—Andres flied to Layden. Ferriss singled. Culberson singled. Pesky popped to Shofner. DiMaggio flied to Layden. NO RUNS.

LOUISVILLE—Shofner lined to DiMaggio. Held walked. Koney forced Held, Pesky to Doerr. Novick flied to DiMaggio. NO RUNS.

THIRD INNING

RED SOX — Williams tripled. Doerr singled, scoring Williams. York walked. Wagner flied to Bennington. Andres forced Doerr at third, Held unassisted. Ferris singled, scoring York. Culberson flied to Layden. TWO RUNS.

LOUISVILLE—Byam batted for Rudd and flied to Williams. Bennington walked. Gerkin forced Bennington, Pesky to Doerr. Layden forced Gerkin, Andres to Doerr. NO RUNS.

Jess Hawley Dies at 58

EMORLANDO, Fla., March 21 (AP)—Jess B. Hawley, 58, former football coach at Dartmouth College, and the University of Iowa, died at Orange General Hospital here last night.

N Y Group Wins Aldred Move OK

Motion of a New York group, which recently purchased the majority shares of the Aldred Investment Trust, to intervene in the Trust's affairs was allowed in full today by Judge George C. Sweeney in federal court.

Judge Sweeney's action, however, does not prevent the receivers of the Trust, Edward O. Proctor and Edward M. Goode, from continuing their efforts to dispose of the Trust's holdings in the Suffolk Downs race track.

The group, headed by Frank Bailey, Gabriel Caplan and Richard L. Rosenthal, acquired a majority interest in the Trust through the recent purchase of 110,000 shares from Gordon B. Hanlon, former preseident of the Trust.

HANSEN RESIGNS

GLOVERVILLE, N. F., March 21 (AP)—First Baseman John Hansen, recently appointed manager of the Gloverville club of the Class C Canadian-American Baseball League, resigned today to accept a position with an oil concern in St. Louis.

RED SOX	LOUISVILLE
Culberson, rf	Bennington, cf
Pesky, ss	Gerkin, 1b
DiMaggio, cf	Layden, lf
Williams, lf	Lewis, rf
Doerr, 2b	Shofner, ss
York, 1b	Held, 3b
Wagner, c	Koney, 2b
Andres, 3b	Novick, c
Ferris, p	Rudd, p

Umpires—Padden, Boyer and Pipgras

24 Hr. SERVICE
LONgwood 8512
FOR FREE PICK-UP AND DELIVERY SERVICE ON ALL RADIOS
EXPERT REPAIRS
RADIO SERVICE!
Guaranteed Work By Experts
ARTHUR'S
1427 Beacon St.
BROOKLINE

Butcher Not Upset Over Bucs Release

HUNTINGTON, W. Va., March 21 (AP)—Max Butcher said today he wasn't surprised to hear he had been unconditionally released by the Pittsburgh Pirates after failing to come to salary terms.

"But I'm going to stay in baseball," asserted the big right-handed pitcher who won ten and lost eight games last year.

Butcher said the Pirates offered $8000, which was "considerably less than I asked."

Rogers Peet

YOUR RED CROSS
must carry on!
GIVE!

Quality!

"Quality," according to the dictionary, is that which makes a thing what it is; the distinguishing characteristics that determine its value; its degree of excellence.

Applied to things to wear, Quality means "lasting wearing pleasure" — provided the label's Rogers Peet!

Rogers Peet Company
Makers of Fine Clothes
TREMONT ST., at Bromfield St.
BOSTON 8, MASS.

Too Much Pressure For Kids to Shine

By HERB FINNEGAN

SARASOTA, Fla., March 21—Spring is here, and the flowers that bloom in the spring, tra-la, they wither in the fall. That was written by the long-haired boys, but the long-haired boys didn't know their baseball. Few baseball flowers have a chance to bloom in the spring, especially in these post-war days.

The thought came to mind as the Cards were whipping the Sox, 9-6, in their mid-week game. Harris and Wilson worked for the Sox, had a bad inning apiece but were kept in because they needed the work. The Cards, on the other hand, (with Sam Breadon looking on) started Max Lanier, followed with Sam Martin, finished with Murry Dickson.

Martin, who had blinded the Sox last week, didn't have his stuff after pitching about 15 scoreless innings, was belted by the Sox and lifted in the ninth after he passed Pesky, first hitter. The Cards play every game as if the flag depended upon it.

Why the pre-season pressure? Isn't this a period when clubs are supposed to get in trim for the championship season, or has baseball gone Hollywood for good?

Ted Williams, for example, is being passed down here as often as he was in championship season of 1941 and 1942. He's been away since. He needs to get his eye sharpened.

"This is world series pitching," he said in disgust. "I haven't yet seen a fast ball I could reach. I worked Lanier to 3 and 1, took a curve for a strike, fouled off another, walked on a third curve. All I've seen in breaking stuff. The first pitch I saw off Wolff in Havana was a knuckler, the very first pitch mind you."

Williams is quoted because his job is set. But, if he doesn't hit up to standard down here, what can the management expect of kids like Flair, Andres and Pellagini who have been away four years? If any one of that trio fanned seven times out of eight like Rudy York he'd be shipped to Louisville on a comet. York's job is safe, however. He's hit in the past. Others have to prove they can do it, and they've got to prove it in March. There's "slow starter" business with rookies.

In 1941 rookie Hughson was blinding everybody with his stuff. He was shipped to Louisville while Ostermueller, Grove and Jack Wilson were kept, proceeded to win 11 in a row and was brought back in mid-season.

Can't baseball men recognize ability after being around for 20 years? It's all very mystifying. Recall Williams was shipped to Minneapolis in 1938. Didn't anybody realize he could hit?

"A rookie's got to be in mid-season form when he arrives in camp," Frank Shellenback used to say. Agreed, but suppose they got out of the service only a few weeks before they hit camp? This year is different. Patience should be exercised.

Sox Send Daly To Lahey Clinic

SARASOTA, Fla., March 21—Tom Daly, one of the kindest men who ever lived, was on his way home to the Lahey Clinic today. He's been suffering from colitis, lost weight so fast the Sox got frightened about his health. Tom was sent to the American Association in 1943 to pick up Jo-Jo Moore, came back instead with Leon Culberson. Culby plugged the gap for the duration. The Sox don't rate Culby high but never will be waived out of the big leagues. Other clubs like him.

Tom Daly

Kurowski won't go to the Braves or any other club unless we get an outstanding third baseman or catcher for him," said Cards' manager Eddie Dyer, a most personable gentleman. . . . The Sox regulars play Louisville at Ft. Myers today with Ferriss and Wagner pitching, the Sox "Scurves" play the Yankee B team at Bradenton with Woods and O'Neill pitching. . . .

"The third base job is in your pocket," one Sox veteran told Pellagrini. "Get off the rubbing table and play ball." . . . Pelly won't be ready until the weekend by which time the Sox probably will have come up with a new third sacker. The wires have been hot here, and Cronin, Woodall and Collins were in deep conference this morning.

FINNEGAN.

GAMES TODAY

By the Associated Press

New York (N) vs. Philadelphia (A) at West Palm Beach (afternoon).

Chicago (A) vs. Chicago (N) at Los Angeles.

St. Louis (A) "B" vs. San Diego (PCL) at San Diego.

Pittsburgh (N) vs. Hollywood (PCL) at San Bernardino, Cal.

Cleveland (A) vs. Cincinnati (N) at Clearwater, Fla.

New York (A) vs. Detroit (A) at Lakeland, Fla.

Detroit (A) "B" vs. Newark (I) at Sebring, Fla.

Boston (A) vs. New York (A) "B" at Bradenton, Fla.

Fishing License Demand Proves Boom Year Here

By "TAP" GOODENOUGH

This is the first day of spring—a date hailed joyfully by anglers, who know that the opening of the trout season in Massachusetts is only 25 days in the offing, three weeks from next Monday.

Dropping in at the intown office of the Fisheries and Game Division, we learned that the demand for fishing licenses has increased more than one-third over that of the past few years. For those who haven't obtained licenses yet, here's a bit of information:

Sporting licenses—combination hunting and fishing permits—are still issued free of charge to all men in uniform . . . The charge for licenses for minors between the ages of 15 and 18, and women, is $1.25. The regular price remains at $2.00 . . . There is no fee for resident citizens over 70 years of age.

"One of the first things returning veterans seem to do is to rush to the nearest office for a fishing license," a clerk told us.

British Champ Offers $600 Bet Against Nelson

LONDON, March 21 (AP)—Dick Burton, Great Britain's open golf champion, repeated today that he was willing to play Byron Nelson, U. S. shotmaker, "on any course in Britain and ready to back my challenge with $600 of my own money." Burton added: "I'll play Nelson or anyone else, either singly or in partnership with another British professional like Dai Rees."

Burton said that any match in which he participated must be played in Britain since he, and most of the other top ranking pros of this country, would be unable to get leave from their clubs for a trip to the United States.

Clarence DeMar in Medford Marathon

Clarence DeMar, veteran Marathoner, was planning a comeback campaign today.

DeMar filed his entry for the 15th annual North Medford 20-mile race Saturday—annually a tuneup for the B. A. A. Hopkinton to Boston Marathon on Patriots' Day.

BOSTON EDISON COMPANY

Dividend No. 228

A quarterly dividend of 50¢ per share has been declared, payable May 1, 1946, to stockholders of record at the close of business on April 10, 1946.

Checks will be mailed from Old Colony Trust Company, Boston.

EDWARD J. HYLAND, Treas.

Boston, March 19, 1946.

QUIT COUGHING!

Use Dr. Burt's TY-SO for coughs due to colds. TY-SO has been a household favorite for over twenty years. TY-SO is a safe, pleasant, quick cough relief for adults and children. Non-narcotic.

Use TY-SO at first symptoms of HEAD COLD to prevent COUGH

Trial Size 50c
Eight Ounces $1.00
Money Back Guarantee

EPSTEIN'S—2 Scollay Sq.
Boston's Busiest Drug Store

Advertisement

Buying Public Is Now "Economy" Conscious

The average American household stretches pocketbooks for added savings by buying big sizes in most everything and it works the same way when you buy the 100 tablet size of St. Joseph Aspirin for 35c as you get nearly 3 tablets for 1c. For handy pocket use, remember world famous 12 tablet package for 10c. None finer, faster or more economical. The choice of millions. Always demand pure St. Joseph Aspirin.

OWNERS OF DOGS

which are three months old or over in the City of Boston who fail to license them at once are subject to prosecution. A dog license is issued at the station house in the Police Division in which the animal is kept.

License expires April 1. Application should be made immediately.

FEES FOR DOG LICENSES

Male	$2
Female	5
Spayed	2
Kennel License (Not in excess of 4 dogs)	10
(In excess of 4 but not more than 10 dogs)	25
(In excess of 10 dogs)	50

THOMAS F. SULLIVAN, Police Commissioner

Employment For Women

Brigham's

NEEDS

FOUNTAIN GIRLS
WAITRESSES
DISH WASHERS

Apply Room 502
171 Tremont St., Boston

GIRLS

Jobs open in our cotton weaving department. Filling shuttles, stand-up work. Clean but noisy. for second shift only. 1:30 P. M. to 10 P. M. 30-minute lunch period. 5 nights, 40-hour week.

2nd wet p to 60c per hour. Base rate for full job—68c.

NOTE—First week in school 6:30 A. M. to 2 P. M.

Employment Hours 7 A. M. to 5 P. M.

Apply MAVERICK MILLS
Addison St., East Boston, Mass.

GIRLS WANTED

For light assembly or machine work.

WALTHAM WATCH CO.

Crescent St., Waltham

Employment For Women Employment For Women

Chandler's

Tremont and West Streets

SALESPEOPLE

Experienced

APPLY EMPLOYMENT, 10th FLOOR

GOOD JOBS FOR WOMEN

EXCELLENT PAY

Full or Part Time

LIGHT ASSEMBLY WORK

Also Full Time Stenographers

HOOD RUBBER CO.

WATERTOWN

Employment For Women Employment For Women

TELEPHONE WORK for GIRLS

$27 Per Week to Start
(5-Day Week)

No Experience Necessary

Regular Pay Increases

EMPLOYMENT OFFICE

245 State Street, Boston

Tel. Enterprise 1000

NEW ENGLAND TELEPHONE & TELEGRAPH CO.

Automobiles

WE WILL PAY
HIGHEST
PRICES
For All Good Cars
Ask for Mr. Miller or Mr. Beardsley
Packard Motor Car
CO. OF BOSTON
Silvan T. Fuller
1089 Commonwealth Ave.
Telephone STAdium 6600

J. J. BRODIGAN
MOTORS, INC.
WILL PAY THE
MOST
FOR YOUR CAR
CALL TODAY COL. 8410
711 COLUMBIA RD.
DORCHESTER

USED CARS
WANTED
YOU NAME THE PRICE
STORED CARS APPRAISED
Columbia Pontiac Co., Inc.
517 COLUMBIA ROAD, DOR.
COL. 4321
OPEN EVES. 'TIL 9 P. M.

MYEROW BROS. CO.
Kaiser-Fraser Dealers
1/3 DOWN — 12 MONTHS TO PAY
'41 Mercury Club Coupe, Htr.....$1209
'41 Willys 4-Dr. Sed. De Luxe... 845
'41 Lincoln Zephyr 4-Dr. Sed., R&H 1870
'41 Pack. 4-Dr. Sed., "160," Htr. 1745
'41 Stude. 4-Dr. Sed., Comm., R&H 1284
'41 Buick 4-Dr. Sed. "Super," R&H 1444
'38 Lincoln 7-Pas. Sed. "Limo." ..1150
Within O. P. A. Ceiling
15 Berkeley St., Boston. HAN. 7365

'41 LINCOLN ZEPHYR SED. $1872
4 door, radio and heater. Motor and clutch rebuilt. Car refinished in midnight black. This car will stand the closest inspection and is being sold with full guarantee. SULLIVAN MOTOR CO., 1280 Boylston St., Boston. Ken. 4528, Ken. 6989. Mr. Sullivan or Mr. Knight.

WE WANT Your Car
FLANAGAN & SEATON
KAISER-FRAZER DEALERS
Brookline Village
ASPinwall 8476 or LONgwood 6600

'42 FORD 5-PASS. COUPE $345
Very clean, five jumbo balloon tires and wheels. Car in perfect running condition. SULLIVAN MOTOR CO., 1280 Boylston St., Boston. Ken. 4528, Ken. 6989. Mr. Sullivan or Mr. Knight.

SPOT CASH PAID FOR YOUR CAR
SEE US BEFORE YOU SELL
BRILLIANT, 192 BROADWAY Somerville. Pro. 4070

WILL BUY CAR
FROM PRIVATE PARTY
15 Berkeley St., Boston—HAN 7365

'35 FORD 4 Dr. SEDAN
Bargain at $195. SEYMOUR MOTOR SALES, 241 Stuart St. LIB. 6656.

'41 Chevrolet Master Del. Htr., Heater. ALG. 9800. 183 Brighton Ave., Allston. $400

WE WANT
Trucks, any year, shape. GAR. 1800.

Automobile Insurance

PLATES AT ONCE
$5, $10 Down Payments
All Cars and Risks
JOHN E. McDONALD & SON
Broad St. Rm. 733 HUBbard 7469

ALL CARS & RISKS
Plates At Once—$5 to $10 Down
FRANK M. HARVEY
Kilby Street. Room 53. HUB. 1680

$5 to $10 down. 1946 Plates at Once. New and Used Cars. Easy terms. Home calls. Open evens. HARDY OBEWHEY, Inc. Br., Harvard Sq. 0122 or 120 Milk St. Rm. 32. LIB. 3076

Automobile Schools

Boston City Auto School
COMPLETE, LICENSED COURSE
Cambridge St., Bowdoin Sq., Boston CAP. 1160

Automobiles

TIRES
RECAPS

SIZE	PRICE	SIZE	PRICE
5.50-16	$9.40	6.50-20	$13.80
6.00-16	10.20	7.00-15	13.65
6.00-20	12.05	7.00-16	13.85
6.25-16	11.40	7.00-20	15.80
6.50-15	11.70	7.50-15	15.55
6.50-16	11.80	7.50-16	15.70

Mail orders filled while they last.
Send Money Order or Check

TRUCK TIRES Recaps and Slightly Used Pre-War All Sizes. Also Brand New Tires

Palder's
1207 COLUMBUS AVE.
Roxbury Crossing, Mass.
Telephone GARrison 9355

100
USED CARS
WANTED
Any Year-Any Make-Any Model
ANYWHERE
SEE THEM ALL.
SEE US LAST.
SELL FOR TOPS. WE PAY IT.
Drive your car in or phone and we will call. Buying or selling, for a [illegible] and friendly deal.
SEE
BROADWAY CHEVROLET CORP.
130 BROADWAY
Somerville SOM. 3700

DEPENDABLE
SERVICE
- Body and Fender Work Our Specialty
- General Repair Work
- Expert Wheel Alignment

No Waiting
All Work Guaranteed
Somerville Motor Mart, Inc.
CHRYSLER-PLYMOUTH
352 McGRATH HIGHWAY, SOMERVILLE
Call PAT ZUCCO, SOM. 3711

CASH FOR YOUR CAR
ANY MAKE, YEAR OR CONDITION.
No Red Tape—½ Hour Service
B & M AUTO SALES
HIG. 0275 10 NORTHAMPTON ST. BOSTON

'41 PLYMOUTH SEDAN $850
DAMAGED BY FIRE
4 door special De Luxe, radio and heater. Five beautiful tires. Car was owned and well cared for by prominent North Shore resident. Car is only slightly damaged and can be easily repaired for small amount of money. OPA prevailing price on this car is $1071. SULLIVAN MOTOR CO., 1280 Boylston St., Boston. Ken. 4528, Ken. 6989. Mr. Knight or Mr. Sullivan.

CASH FOR YOUR AUTO
SELL to FLORIDA AGENT. Highest prices in the state at 25 Mass. Ave., Arlington.
DRIVE IN OR CALL ARL. 7300

'40 MERCURY CONV. SED. $1256
4 door. Beautiful tires, radio and heater. One owner. SULLIVAN MOTOR CO., 1280 Boylston St., Boston. Ken. 4528, Ken. 6989. Mr. Knight or Mr. Sullivan.

TEXAS DEALER
Wants Cars 1933 to 1942. Pay Big Prices. Call Agent Today. PRO. 6154.

'38 LASALLE 2-Dr. R&H, exceptionally clean. ALG. 9800. 183 Brighton Ave., Allston. $722

WANTED--CARS--WANTED
ANY CONDITION
120 MAIN ST., MALDEN 5509

'37 FORD TUDOR AS IS $275
F. HOMER, 4 Pearl Terrace, Somerville

CARS WANTED
In any condition. CHElsea 0092.

CAR WANTED AT ONCE. PAY
ALL CASH—SHEA SOM. 9313 ARL. 5102

CARS WANTED 1920 TO 1942
Any Condition. South Boston 3814

CASH — INSTANTLY FOR YOUR CAR, BEACH WAGON OR TRUCK. GR. GOULD, REVere 2413

New motors for Plymouth, Dodge, DeSoto, Chrysler, Dodge Trucks. Installed. Budget. MALden 2100.

Studebaker '35 Convertible Coupe, $295, within OPA ceiling. Garage, 1356 Commonwealth Ave. Bea. 5016.

'37 La Salle Sedan. R. & H. A dandy. Far below OPA. $549, or trade. Stag, 32 Norton Ave. Mystic 4506-W.

FREE Estimate on your car. ELL. 8925. Evenings ARL. 4961.

We have lots of good cars and trucks, $150 to $500. See NB CELABI, MALden 3229.

Money To Loan

LOANS TO SINGLE OR MARRIED PEOPLE

$25 TO $600 ON YOUR NAME ONLY IN ONE DAY

$600 TO $1500 TO BUSINESS MEN AND INDIVIDUALS

Smaller Monthly Payments
Up to 18 months to repay except on "restricted articles"
10 Post Office Square, Room 824, 100 Milk St...LIBerty 5703 License 218
333 Washington Street, Room 407 ....CAPitol 6960 License 83
145 Tremont St., Room 603 (Over S. S. Pierce) HUBbard 7050 License 111
31 St. James Ave., Rm. 1003-4 Park Sq. Bldg. .HANcock 4311 License 200
CAMBRIDGE, 631 Mass. Ave., Room 203....TROwbridge 7705 License 158
LOANS OF $300, OR LESS, UNDER LICENSE
PUBLIC LOAN
CORPORATION

9 OUT OF 10 LOAN REQUESTS ARE GRANTED

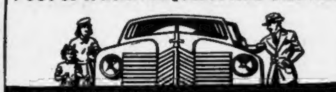

AUTO LOANS
Loans made quickly and easily at our 24 [illegible]s
The National
Shawmut Bank

Employment for Men

Polishers & Buffers
Metal Spinners
Sandbobbers
We have rooms for you near our plant
DIAMOND INSTRUMENT COMPANY
North Ave., Wakefield, Mass.

We Need Boys
Over 18 and men to fill shuttles in our cotton weaving department. This is for night work only. 10 P. M. to 6:30 A. M. 40-hour week. First week in school 6:30 A. M. to 2 P. M. Start 55c per hour. Base pay for this job 75c per hour. Apply
MAVERICK MILLS
144 ADDISON STREET
EAST BOSTON
Employment Hours 7 A. M. to 5 P. M.

Filene's
NEEDS
COOK
Must have had hotel or exclusive restaurant training.
Apply MR. RING
Seventh Floor, Employment

STEADY JOBS
for Ex-Servicemen and War Workers. Pulp and Paper—nation's 6th largest industry offers good pay to pulpwood cutters, loaders and haulers.
Apply Any
U. S. EMPLOYMENT SERVICE OFFICE

2 Neat Appearing Young Men
To represent a large New York publishing house. Permanent employment. High school graduate, or college training. Apply Mr. H. W. Cook.
216 Tremont St., Boston
ROOM 807

Employment For Women

SCHRAFFT'S
requires
HOSTESSES
Waitresses
Kitchen Workers
Apply 10 West St., 9 to 11 and 1 to 5 P. M.

Employment For Women

C. F. HOVEY CO.
Has openings for
Saleswomen
Clericals
Apply 3rd Floor
Employment Office

R. H. STEARNS CO.
BOSTON
Salespeople
Stock Girls

Jordan Marsh
SALESPEOPLE
GIFT WRAPPERS
STENOGRAPHERS
TYPISTS
CLERKS
BUNDLE GIRLS
Apply Employment Office
31 Bedford Street, Boston

CHAMBERMAIDS
BATH MAIDS
Permanent
Good Working Conditions
Apply to Housekeeper
PARKER HOUSE

GIRLS and WOMEN
WANTED
For Light Factory Work
Packing and Inspecting
H. E. BUFF COMPANY
[illegible]

Money To Loan

LOANS ..for Easter shopping ..to pay up old bills
$25 to $950 or more
Whether you need $25 for 3 months or $1000 for 18 months, you'll get the same consideration at 'Personal.' Loans on signature, furniture, car, or equipment, paid for or not. Co-signers not required. Employer and other outsiders not involved. Monthly payments reduced. See table for examples of smaller payments now in effect. Nationwide Credit—an account at one 'Personal' office establishes Credit at 400 others. Prompt service for everyone—and EXTRA fast service for people who work downtown. Save time—phone first. You won't be asking a favor. We like to MAKE loans. Proof: 4 out of 5 who ask for a loan at 'Personal', get it! Phone or see nearest office (16 offices in Boston Metropolitan area).

18-MONTH LOAN PLAN

CASH YOU GET	$85	$140	$300	$400
REPAY MONTHLY	6.20	10.21	21.33	40.11

Personal FINANCE CO.
"The Company that likes to say YES"

DOWNTOWN—40 Broad St.......HUB 6144
DOWNTOWN—77 Summer St....HAN 5434
DOWNTOWN—80 Boylston St....HUB 1723
BROOKLINE—200 Harvard St....ASP 0004
CAMBRIDGE—519 Mass. Ave.....KIR 2000
CHELSEA—429-433 Broadway....CHE 2200
DORCHESTER—703 Dudley St....COL 5370
EVERETT—433 Broadway.........EVE 4606
MALDEN—431 Main Street......MAL 5140
MEDFORD—10 High Street......MYS [illegible]
NEWTON—313 Washington St.....BIG 3001
QUINCY—1 Granite St...........PRE 0210
ROSLINDALE—47 Poplar St......PAR [illegible]
SOMERVILLE—130 Dover St.....SOM 3530
WALTHAM—371 Moody St.......LAS 0350
WOBURN—325 Main St...........WOB 2337

Licensed by State for Loans of $300 or Less
License Nos. 117, 22, 57, 108, 71, 195, 197, 107, 109, 201, 136, 204, 33, 135, 205.
Personal says YES • Personal says YES • Personal says YES

Lower Cost Loans-
$60 to $1000
or More
WORKINGMEN'S LOAN ASSO.
178 Tremont St.
3rd Floor
Tel. HUBbard 5060
Chartered Comm. Mass. State No. 2

Employment For Women

Filene's
Needs
FITTERS
SEAMSTRESSES
SALESPEOPLE
for Garments, Millinery and Boys' Departments
Apply Miss Doherty
7th floor. Employment Office

GIRLS
16 to 25 Years Old
For Silk Spinning
Good pay. Steady employment.
Apply
N. E. SPUN SILK CORP.
342 Western Ave., Brighton

Musical Instruments

MUSICAL INSTRUMENTS WANTED
Clarinets, trumpets, trombones, baritones and saxophones. Good cash prices paid. Bring them in to us.
BOSTON MUSIC CO.
116 Boylston St., Boston

PLAYER PIANO
CASH OR TERMS
Mahogany case, bench, 100 rolls. Must be sold by Thursday, March 21st. Write today, give phone number, to Box K-562. Record-American.

Horses—Livestock

FOR SALE
Thoroughbred Racer
Midway Isle. 5-year-old mare. By Action-Dreamy Isle. Winner of two sound and now in training.
Call Revere 1068-W

Sewing Machines

SEWING MACHINES
WANTED. Capitol 9907 or Columbia 0284.

Medical

PROSTATE KIDNEY-BLOOD & CHRONIC DISEASES
Dr. J. J. Costello, 32 Boylston St. Hours 9-8.

Houses For Sale

MEDFORD: 52 St. Francis St., 7 rm. single, modern bath, white kitchen, sun parlor, 1 car garage, large lot, oil heat. Call SOM. 6335.

Refrigerators

USED elec. and gas refrig., $51 up. NAT. SALES, 2085 Mass. Ave., Camb. TRO. 1810.

Monuments

[illegible] at Sight Prices. THOS. J. CRAIG, 14 Federal Ave., Quincy. GRAnite 2407.

LOANS
Need $100, $200, up to $1000? We make loans on salary, auto or furniture without endorsers.
We now make loans up to 18 months except for certain purposes which are still limited by Government regulation to shorter periods.
Loans of $300 or less are made under state supervision. Monthly payments include all charges. No fees or other extras. See phone book for nearest office.
HOUSEHOLD FINANCE Corporation
Lic. Nos. 223, 202, 16, 82

AUTO LOANS
Auto Owners Finance Co., Inc.
20 Columbus Ave., Boston. Lic. 234. Lib. 9236

WE LOAN MONEY ON ALL MAKES OF CARS
ZENITH FINANCE CORPORATION
888 Commonwealth Ave. Lon. 1373

CASH FOR DIAMONDS, OLD GOLD, ETC. LOFTIE'S, 333 Wash St. Rm. 401. Est. 1880

Furniture

NEW Unclaimed Furniture From Our Warehouse
3 Rooms Complete $169.40
Better Grade Furniture for the Balance Due. Bedroom, Parlor and Kitchen Sets. Radio, Rug, Lamps, Tables, Pictures, Spring, Mattress, Pillows. Free Storage and Delivery. Easy Credit Terms, $2.50 Weekly to Responsible Party.
WASHINGTON FURNITURE CO.
810 Washington St., Boston
HUB. 4798
Open Mon., Wed., Thurs. and Sat. Evenings Until 9 P. M.

UNCLAIMED FURNITURE $147.50
3 rooms of better furniture, bedroom set complete, parlor and kitchen set, 9x12 rug, lamp, coffee table, steel icebox as good as new. Fully guaranteed. $2.50 weekly to responsible party.
NATIONAL FURNITURE CO.
791 Washington St., Boston LIB. 7962

Dancing Instruction

BE POPULAR THIS WINTER
LEARN LATEST STEPS
11 A.M.-10 P.M.
ADULT BEGINNERS A SPECIALTY
Miss Fawcett & Hoyt
177 HUNTINGTON AVE. COM. 8911
Strand Theatre Bldg., Nr. Mechanics Subway
CLASS EVERY EVE. AT 8 OR 9 P. M.

Swaps and Exchanges

Houston-Boston Apt. Exchange
Young Houston couple, about to be married, will exchange new apt., furn. or unfurn., with bedroom, living room, kitchen and dinette (no children) in desirable Houston residential section for apt. or small rent house in Camb., Mass., vicinity. Will need Camb. accommodations about May 15. Please wire: F. Carter Crain, 706 Garden Oaks Blvd., Houston, Tex.

Machinery and Tools

FLOOR GRINDER
and Power Drill Press
CALL TALBOT 9244

Schools and Colleges

Write—Visit—Phone for Catalog
Radio—Sound Pictures—Television
DeFOREST'S TRAINING INC. KEN. 3703
457 Stuart St., Suite 205-206. Nr. Copley Sq.

El Bus Hits Wall, Twelve Hurt

STORY ON PAGE 5

International News Photo by Seemard Jones

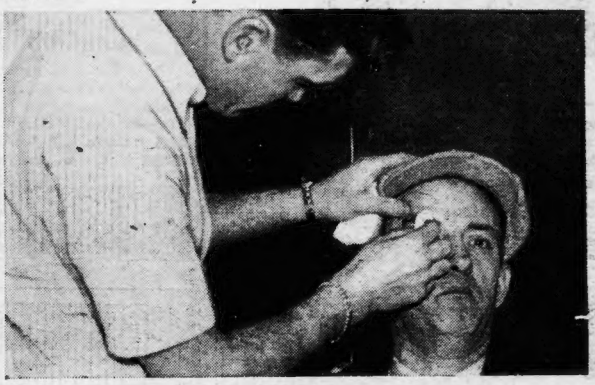

Hurt in Bus Crash

At City Hospital after being injured when an inbound Mattapan El bus crashed into a wall at Ashmont station, Frank J. Leary of Carson st., Dorchester is examined by Attendant T. J. Philbin. Twelve persons were injured in the crash, including (at right) Mary and Catherine Haverty, Dorchester sisters.

International News Photos by Edwin Stephan

Haverty Sisters, Mary (Left) and Catherine

Spring Feed

Little Mary Elaine McCartin of Jamaica Plain celebrates her second birthday today, the first day of spring, by touring Boston with her aunt, Mrs. Peggy Stuart of East Boston, and stopping off at the Common to make some new friends via a peanut handout.

Vote to Strike

Abraham Lincoln (bust) looks in on a modern problem at Memorial Hall in Charlestown where Revere Sugar Refinery employes cast ballots in a strike vote. Employes voted to strike April 6 unless 15-cent hourly wage increase is granted.

International News Photo by Bill Jones

STORY ON PAGE 22